



गण्डकी विश्वविद्यालय  
**GANDAKI UNIVERSITY**

Mustang Chowk, Pokhara, Nepal  
Tel +977 61 460251, 460252, [www.gandakiuniversity.edu.np](http://www.gandakiuniversity.edu.np)

**Entrance Examination Card**

Entrance Roll No.: 202204001

Applicant Name: Aarati Koirala

Exam Center: Pardi Ma. Vi. (Mustang Chowk, Pokhara)

Time: 8:00:00 AM



**General Instruction for Examinee**

- Entrance examination will be of 100 full marks, 75 minutes time period. There is no system of "Negative Marking".
- A total of 100 Multiple Choice Questions (MCQs) will be provided. Please confirm it after you receive the question set.
- Before proceeding for question/answer task, examinee must write their EXAMINATION ROLL Number (both in numerical and alphabet) at specified place.
- The question/answer sheets, if found written with examinee name or any other identification markings (other than exam roll no.) will be treated as EXPELLED.
- For mathematical calculation and rough works, back side of the page can be used.
- Examinee will not be allowed to enter the examination hall, later than 15 minutes of start of examination.
- Examinee must use "Black Pen" to circle the correct answer. Use of pencil, correction pen, correcting fluid etc. will not be allowed
- Any text book, note book, guidebooks or any printed materials, iPad/tablet, electronic notepads, smart watches, blue-tooth hearing aids, etc. are NOT ALLOWED inside the examination hall. Use of mobile phone is strictly prohibited and it MUST be SWITCHED OFF inside the examination hall. Examinee will be expelled if found carrying/using these items/devices during the exam.
- Examinee must follow the instruction written in the question/answer sheet. They MUST also follow the instruction given by the invigilators.
- Examinee will be allowed to leave the examination hall only after 30 minutes of exam start after the exam. Examinee must submit the entire question/answer sheet before leaving the exam hall. The examinee will not be allowed to re-enter the examination hall.



गण्डकी विश्वविद्यालय  
**GANDAKI UNIVERSITY**

Mustang Chowk, Pokhara, Nepal  
Tel +977 61 460251, 460252, [www.gandakiuniversity.edu.np](http://www.gandakiuniversity.edu.np)

**Entrance Examination Card**

Entrance Roll No.: 202204002

Applicant Name: Aarti yadav

Exam Center: Pardi Ma. Vi. (Mustang Chowk, Pokhara)

Time: 8:00:00 AM



**General Instruction for Examinee**

- Entrance examination will be of 100 full marks, 75 minutes time period. There is no system of "Negative Marking".
- A total of 100 Multiple Choice Questions (MCQs) will be provided. Please confirm it after you receive the question set.
- Before proceeding for question/answer task, examinee must write their EXAMINATION ROLL Number (both in numerical and alphabet) at specified place.
- The question/answer sheets, if found written with examinee name or any other identification markings (other than exam roll no.) will be treated as EXPELLED.
- For mathematical calculation and rough works, back side of the page can be used.
- Examinee will not be allowed to enter the examination hall, later than 15 minutes of start of examination.
- Examinee must use "Black Pen" to circle the correct answer. Use of pencil, correction pen, correcting fluid etc. will not be allowed
- Any text book, note book, guidebooks or any printed materials, iPad/tablet, electronic notepads, smart watches, blue-tooth hearing aids, etc. are NOT ALLOWED inside the examination hall. Use of mobile phone is strictly prohibited and it MUST be SWITCHED OFF inside the examination hall. Examinee will be expelled if found carrying/using these items/devices during the exam.
- Examinee must follow the instruction written in the question/answer sheet. They MUST also follow the instruction given by the invigilators.
- Examinee will be allowed to leave the examination hall only after 30 minutes of exam start after the exam. Examinee must submit the entire question/answer sheet before leaving the exam hall. The examinee will not be allowed to re-enter the examination hall.



गण्डकी विश्वविद्यालय  
**GANDAKI UNIVERSITY**

Mustang Chowk, Pokhara, Nepal  
Tel +977 61 460251, 460252, [www.gandakiuniversity.edu.np](http://www.gandakiuniversity.edu.np)

**Entrance Examination Card**

Entrance Roll No.: 202204003

Applicant Name: Aasma hamal thakuri

Exam Center: Pardi Ma. Vi. (Mustang Chowk, Pokhara)

Time: 8:00:00 AM



**General Instruction for Examinee**

- Entrance examination will be of 100 full marks, 75 minutes time period. There is no system of "Negative Marking".
- A total of 100 Multiple Choice Questions (MCQs) will be provided. Please confirm it after you receive the question set.
- Before proceeding for question/answer task, examinee must write their EXAMINATION ROLL Number (both in numerical and alphabet) at specified place.
- The question/answer sheets, if found written with examinee name or any other identification markings (other than exam roll no.) will be treated as EXPELLED.
- For mathematical calculation and rough works, back side of the page can be used.
- Examinee will not be allowed to enter the examination hall, later than 15 minutes of start of examination.
- Examinee must use "Black Pen" to circle the correct answer. Use of pencil, correction pen, correcting fluid etc. will not be allowed
- Any text book, note book, guidebooks or any printed materials, iPad/tablet, electronic notepads, smart watches, blue-tooth hearing aids, etc. are NOT ALLOWED inside the examination hall. Use of mobile phone is strictly prohibited and it MUST be SWITCHED OFF inside the examination hall. Examinee will be expelled if found carrying/using these items/devices during the exam.
- Examinee must follow the instruction written in the question/answer sheet. They MUST also follow the instruction given by the invigilators.
- Examinee will be allowed to leave the examination hall only after 30 minutes of exam start after the exam. Examinee must submit the entire question/answer sheet before leaving the exam hall. The examinee will not be allowed to re-enter the examination hall.



गण्डकी विश्वविद्यालय  
**GANDAKI UNIVERSITY**

Mustang Chowk, Pokhara, Nepal  
Tel +977 61 460251, 460252, [www.gandakiuniversity.edu.np](http://www.gandakiuniversity.edu.np)

**Entrance Examination Card**



Entrance Roll No.: 202204004

Applicant Name: Aavash Koirala

Exam Center: Pardi Ma. Vi. (Mustang Chowk, Pokhara)

Time: 8:00:00 AM

**General Instruction for Examinee**

- Entrance examination will be of 100 full marks, 75 minutes time period. There is no system of "Negative Marking".
- A total of 100 Multiple Choice Questions (MCQs) will be provided. Please confirm it after you receive the question set.
- Before proceeding for question/answer task, examinee must write their EXAMINATION ROLL Number (both in numerical and alphabet) at specified place.
- The question/answer sheets, if found written with examinee name or any other identification markings (other than exam roll no.) will be treated as EXPELLED.
- For mathematical calculation and rough works, back side of the page can be used.
- Examinee will not be allowed to enter the examination hall, later than 15 minutes of start of examination.
- Examinee must use "Black Pen" to circle the correct answer. Use of pencil, correction pen, correcting fluid etc. will not be allowed
- Any text book, note book, guidebooks or any printed materials, iPad/tablet, electronic notepads, smart watches, blue-tooth hearing aids, etc. are NOT ALLOWED inside the examination hall. Use of mobile phone is strictly prohibited and it MUST be SWITCHED OFF inside the examination hall. Examinee will be expelled if found carrying/using these items/devices during the exam.
- Examinee must follow the instruction written in the question/answer sheet. They MUST also follow the instruction given by the invigilators.
- Examinee will be allowed to leave the examination hall only after 30 minutes of exam start after the exam. Examinee must submit the entire question/answer sheet before leaving the exam hall. The examinee will not be allowed to re-enter the examination hall.



गण्डकी विश्वविद्यालय  
**GANDAKI UNIVERSITY**

Mustang Chowk, Pokhara, Nepal  
Tel +977 61 460251, 460252, [www.gandakiuniversity.edu.np](http://www.gandakiuniversity.edu.np)

**Entrance Examination Card**



Entrance Roll No.: 202204005

Applicant Name: Ajit Dhital

Exam Center: Pardi Ma. Vi. (Mustang Chowk, Pokhara)

Time: 8:00:00 AM

**General Instruction for Examinee**

- Entrance examination will be of 100 full marks, 75 minutes time period. There is no system of "Negative Marking".
- A total of 100 Multiple Choice Questions (MCQs) will be provided. Please confirm it after you receive the question set.
- Before proceeding for question/answer task, examinee must write their EXAMINATION ROLL Number (both in numerical and alphabet) at specified place.
- The question/answer sheets, if found written with examinee name or any other identification markings (other than exam roll no.) will be treated as EXPELLED.
- For mathematical calculation and rough works, back side of the page can be used.
- Examinee will not be allowed to enter the examination hall, later than 15 minutes of start of examination.
- Examinee must use "Black Pen" to circle the correct answer. Use of pencil, correction pen, correcting fluid etc. will not be allowed
- Any text book, note book, guidebooks or any printed materials, iPad/tablet, electronic notepads, smart watches, blue-tooth hearing aids, etc. are NOT ALLOWED inside the examination hall. Use of mobile phone is strictly prohibited and it MUST be SWITCHED OFF inside the examination hall. Examinee will be expelled if found carrying/using these items/devices during the exam.
- Examinee must follow the instruction written in the question/answer sheet. They MUST also follow the instruction given by the invigilators.
- Examinee will be allowed to leave the examination hall only after 30 minutes of exam start after the exam. Examinee must submit the entire question/answer sheet before leaving the exam hall. The examinee will not be allowed to re-enter the examination hall.



गण्डकी विश्वविद्यालय  
**GANDAKI UNIVERSITY**

Mustang Chowk, Pokhara, Nepal  
Tel +977 61 460251, 460252, [www.gandakiuniversity.edu.np](http://www.gandakiuniversity.edu.np)

**Entrance Examination Card**



Entrance Roll No.: 202204006

Applicant Name: Alisha Adhikari

Exam Center: Pardi Ma. Vi. (Mustang Chowk, Pokhara)

Time: 8:00:00 AM

**General Instruction for Examinee**

- Entrance examination will be of 100 full marks, 75 minutes time period. There is no system of "Negative Marking".
- A total of 100 Multiple Choice Questions (MCQs) will be provided. Please confirm it after you receive the question set.
- Before proceeding for question/answer task, examinee must write their EXAMINATION ROLL Number (both in numerical and alphabet) at specified place.
- The question/answer sheets, if found written with examinee name or any other identification markings (other than exam roll no.) will be treated as EXPELLED.
- For mathematical calculation and rough works, back side of the page can be used.
- Examinee will not be allowed to enter the examination hall, later than 15 minutes of start of examination.
- Examinee must use "Black Pen" to circle the correct answer. Use of pencil, correction pen, correcting fluid etc. will not be allowed
- Any text book, note book, guidebooks or any printed materials, iPad/tablet, electronic notepads, smart watches, blue-tooth hearing aids, etc. are NOT ALLOWED inside the examination hall. Use of mobile phone is strictly prohibited and it MUST be SWITCHED OFF inside the examination hall. Examinee will be expelled if found carrying/using these items/devices during the exam.
- Examinee must follow the instruction written in the question/answer sheet. They MUST also follow the instruction given by the invigilators.
- Examinee will be allowed to leave the examination hall only after 30 minutes of exam start after the exam. Examinee must submit the entire question/answer sheet before leaving the exam hall. The examinee will not be allowed to re-enter the examination hall.



गण्डकी विश्वविद्यालय  
**GANDAKI UNIVERSITY**

Mustang Chowk, Pokhara, Nepal  
Tel +977 61 460251, 460252, [www.gandakiuniversity.edu.np](http://www.gandakiuniversity.edu.np)

**Entrance Examination Card**

Entrance Roll No.: 202204007

Applicant Name: Angira Gupta Teli

Exam Center: Pardi Ma. Vi. (Mustang Chowk, Pokhara)

Time: 8:00:00 AM



**General Instruction for Examinee**

- Entrance examination will be of 100 full marks, 75 minutes time period. There is no system of "Negative Marking".
- A total of 100 Multiple Choice Questions (MCQs) will be provided. Please confirm it after you receive the question set.
- Before proceeding for question/answer task, examinee must write their EXAMINATION ROLL Number (both in numerical and alphabet) at specified place.
- The question/answer sheets, if found written with examinee name or any other identification markings (other than exam roll no.) will be treated as EXPELLED.
- For mathematical calculation and rough works, back side of the page can be used.
- Examinee will not be allowed to enter the examination hall, later than 15 minutes of start of examination.
- Examinee must use "Black Pen" to circle the correct answer. Use of pencil, correction pen, correcting fluid etc. will not be allowed
- Any text book, note book, guidebooks or any printed materials, iPad/tablet, electronic notepads, smart watches, blue-tooth hearing aids, etc. are NOT ALLOWED inside the examination hall. Use of mobile phone is strictly prohibited and it MUST be SWITCHED OFF inside the examination hall. Examinee will be expelled if found carrying/using these items/devices during the exam.
- Examinee must follow the instruction written in the question/answer sheet. They MUST also follow the instruction given by the invigilators.
- Examinee will be allowed to leave the examination hall only after 30 minutes of exam start after the exam. Examinee must submit the entire question/answer sheet before leaving the exam hall. The examinee will not be allowed to re-enter the examination hall.



गण्डकी विश्वविद्यालय  
**GANDAKI UNIVERSITY**

Mustang Chowk, Pokhara, Nepal  
Tel +977 61 460251, 460252, [www.gandakiuniversity.edu.np](http://www.gandakiuniversity.edu.np)

**Entrance Examination Card**

Entrance Roll No.: 202204008

Applicant Name: ANISA POUDEL

Exam Center: Pardi Ma. Vi. (Mustang Chowk, Pokhara)

Time: 8:00:00 AM



**General Instruction for Examinee**

- Entrance examination will be of 100 full marks, 75 minutes time period. There is no system of "Negative Marking".
- A total of 100 Multiple Choice Questions (MCQs) will be provided. Please confirm it after you receive the question set.
- Before proceeding for question/answer task, examinee must write their EXAMINATION ROLL Number (both in numerical and alphabet) at specified place.
- The question/answer sheets, if found written with examinee name or any other identification markings (other than exam roll no.) will be treated as EXPELLED.
- For mathematical calculation and rough works, back side of the page can be used.
- Examinee will not be allowed to enter the examination hall, later than 15 minutes of start of examination.
- Examinee must use "Black Pen" to circle the correct answer. Use of pencil, correction pen, correcting fluid etc. will not be allowed
- Any text book, note book, guidebooks or any printed materials, iPad/tablet, electronic notepads, smart watches, blue-tooth hearing aids, etc. are NOT ALLOWED inside the examination hall. Use of mobile phone is strictly prohibited and it MUST be SWITCHED OFF inside the examination hall. Examinee will be expelled if found carrying/using these items/devices during the exam.
- Examinee must follow the instruction written in the question/answer sheet. They MUST also follow the instruction given by the invigilators.
- Examinee will be allowed to leave the examination hall only after 30 minutes of exam start after the exam. Examinee must submit the entire question/answer sheet before leaving the exam hall. The examinee will not be allowed to re-enter the examination hall.





गण्डकी विश्वविद्यालय  
**GANDAKI UNIVERSITY**

Mustang Chowk, Pokhara, Nepal  
Tel +977 61 460251, 460252, [www.gandakiuniversity.edu.np](http://www.gandakiuniversity.edu.np)

**Entrance Examination Card**

Entrance Roll No.: 202204009

Applicant Name: Anjali Lama

Exam Center: Pardi Ma. Vi. (Mustang Chowk, Pokhara)

Time: 8:00:00 AM



**General Instruction for Examinee**

- Entrance examination will be of 100 full marks, 75 minutes time period. There is no system of "Negative Marking".
- A total of 100 Multiple Choice Questions (MCQs) will be provided. Please confirm it after you receive the question set.
- Before proceeding for question/answer task, examinee must write their EXAMINATION ROLL Number (both in numerical and alphabet) at specified place.
- The question/answer sheets, if found written with examinee name or any other identification markings (other than exam roll no.) will be treated as EXPELLED.
- For mathematical calculation and rough works, back side of the page can be used.
- Examinee will not be allowed to enter the examination hall, later than 15 minutes of start of examination.
- Examinee must use "Black Pen" to circle the correct answer. Use of pencil, correction pen, correcting fluid etc. will not be allowed
- Any text book, note book, guidebooks or any printed materials, iPad/tablet, electronic notepads, smart watches, blue-tooth hearing aids, etc. are NOT ALLOWED inside the examination hall. Use of mobile phone is strictly prohibited and it MUST be SWITCHED OFF inside the examination hall. Examinee will be expelled if found carrying/using these items/devices during the exam.
- Examinee must follow the instruction written in the question/answer sheet. They MUST also follow the instruction given by the invigilators.
- Examinee will be allowed to leave the examination hall only after 30 minutes of exam start after the exam. Examinee must submit the entire question/answer sheet before leaving the exam hall. The examinee will not be allowed to re-enter the examination hall.



गण्डकी विश्वविद्यालय  
**GANDAKI UNIVERSITY**

Mustang Chowk, Pokhara, Nepal  
Tel +977 61 460251, 460252, [www.gandakiuniversity.edu.np](http://www.gandakiuniversity.edu.np)

**Entrance Examination Card**

Entrance Roll No.: 202204010

Applicant Name: Anjila Rai

Exam Center: Pardi Ma. Vi. (Mustang Chowk, Pokhara)

Time: 8:00:00 AM



**General Instruction for Examinee**

- Entrance examination will be of 100 full marks, 75 minutes time period. There is no system of "Negative Marking".
- A total of 100 Multiple Choice Questions (MCQs) will be provided. Please confirm it after you receive the question set.
- Before proceeding for question/answer task, examinee must write their EXAMINATION ROLL Number (both in numerical and alphabet) at specified place.
- The question/answer sheets, if found written with examinee name or any other identification markings (other than exam roll no.) will be treated as EXPELLED.
- For mathematical calculation and rough works, back side of the page can be used.
- Examinee will not be allowed to enter the examination hall, later than 15 minutes of start of examination.
- Examinee must use "Black Pen" to circle the correct answer. Use of pencil, correction pen, correcting fluid etc. will not be allowed
- Any text book, note book, guidebooks or any printed materials, iPad/tablet, electronic notepads, smart watches, blue-tooth hearing aids, etc. are NOT ALLOWED inside the examination hall. Use of mobile phone is strictly prohibited and it MUST be SWITCHED OFF inside the examination hall. Examinee will be expelled if found carrying/using these items/devices during the exam.
- Examinee must follow the instruction written in the question/answer sheet. They MUST also follow the instruction given by the invigilators.
- Examinee will be allowed to leave the examination hall only after 30 minutes of exam start after the exam. Examinee must submit the entire question/answer sheet before leaving the exam hall. The examinee will not be allowed to re-enter the examination hall.



गण्डकी विश्वविद्यालय  
**GANDAKI UNIVERSITY**

Mustang Chowk, Pokhara, Nepal  
Tel +977 61 460251, 460252, [www.gandakiuniversity.edu.np](http://www.gandakiuniversity.edu.np)

**Entrance Examination Card**

Entrance Roll No.: 202204011

Applicant Name: Anushka Yogi

Exam Center: Pardi Ma. Vi. (Mustang Chowk, Pokhara)

Time: 8:00:00 AM



**General Instruction for Examinee**

- Entrance examination will be of 100 full marks, 75 minutes time period. There is no system of "Negative Marking".
- A total of 100 Multiple Choice Questions (MCQs) will be provided. Please confirm it after you receive the question set.
- Before proceeding for question/answer task, examinee must write their EXAMINATION ROLL Number (both in numerical and alphabet) at specified place.
- The question/answer sheets, if found written with examinee name or any other identification markings (other than exam roll no.) will be treated as EXPELLED.
- For mathematical calculation and rough works, back side of the page can be used.
- Examinee will not be allowed to enter the examination hall, later than 15 minutes of start of examination.
- Examinee must use "Black Pen" to circle the correct answer. Use of pencil, correction pen, correcting fluid etc. will not be allowed
- Any text book, note book, guidebooks or any printed materials, iPad/tablet, electronic notepads, smart watches, blue-tooth hearing aids, etc. are NOT ALLOWED inside the examination hall. Use of mobile phone is strictly prohibited and it MUST be SWITCHED OFF inside the examination hall. Examinee will be expelled if found carrying/using these items/devices during the exam.
- Examinee must follow the instruction written in the question/answer sheet. They MUST also follow the instruction given by the invigilators.
- Examinee will be allowed to leave the examination hall only after 30 minutes of exam start after the exam. Examinee must submit the entire question/answer sheet before leaving the exam hall. The examinee will not be allowed to re-enter the examination hall.



गण्डकी विश्वविद्यालय  
**GANDAKI UNIVERSITY**

Mustang Chowk, Pokhara, Nepal  
Tel +977 61 460251, 460252, [www.gandakiuniversity.edu.np](http://www.gandakiuniversity.edu.np)

**Entrance Examination Card**

Entrance Roll No.: 202204012

Applicant Name: Aradhya Sigdel

Exam Center: Pardi Ma. Vi. (Mustang Chowk, Pokhara)

Time: 8:00:00 AM



**General Instruction for Examinee**

- Entrance examination will be of 100 full marks, 75 minutes time period. There is no system of "Negative Marking".
- A total of 100 Multiple Choice Questions (MCQs) will be provided. Please confirm it after you receive the question set.
- Before proceeding for question/answer task, examinee must write their EXAMINATION ROLL Number (both in numerical and alphabet) at specified place.
- The question/answer sheets, if found written with examinee name or any other identification markings (other than exam roll no.) will be treated as EXPELLED.
- For mathematical calculation and rough works, back side of the page can be used.
- Examinee will not be allowed to enter the examination hall, later than 15 minutes of start of examination.
- Examinee must use "Black Pen" to circle the correct answer. Use of pencil, correction pen, correcting fluid etc. will not be allowed
- Any text book, note book, guidebooks or any printed materials, iPad/tablet, electronic notepads, smart watches, blue-tooth hearing aids, etc. are NOT ALLOWED inside the examination hall. Use of mobile phone is strictly prohibited and it MUST be SWITCHED OFF inside the examination hall. Examinee will be expelled if found carrying/using these items/devices during the exam.
- Examinee must follow the instruction written in the question/answer sheet. They MUST also follow the instruction given by the invigilators.
- Examinee will be allowed to leave the examination hall only after 30 minutes of exam start after the exam. Examinee must submit the entire question/answer sheet before leaving the exam hall. The examinee will not be allowed to re-enter the examination hall.



गण्डकी विश्वविद्यालय  
**GANDAKI UNIVERSITY**

Mustang Chowk, Pokhara, Nepal  
Tel +977 61 460251, 460252, [www.gandakiuniversity.edu.np](http://www.gandakiuniversity.edu.np)

**Entrance Examination Card**

Entrance Roll No.: 202204013

Applicant Name: Ashu Shah

Exam Center: Pardi Ma. Vi. (Mustang Chowk, Pokhara)

Time: 8:00:00 AM



**General Instruction for Examinee**

- Entrance examination will be of 100 full marks, 75 minutes time period. There is no system of "Negative Marking".
- A total of 100 Multiple Choice Questions (MCQs) will be provided. Please confirm it after you receive the question set.
- Before proceeding for question/answer task, examinee must write their EXAMINATION ROLL Number (both in numerical and alphabet) at specified place.
- The question/answer sheets, if found written with examinee name or any other identification markings (other than exam roll no.) will be treated as EXPELLED.
- For mathematical calculation and rough works, back side of the page can be used.
- Examinee will not be allowed to enter the examination hall, later than 15 minutes of start of examination.
- Examinee must use "Black Pen" to circle the correct answer. Use of pencil, correction pen, correcting fluid etc. will not be allowed
- Any text book, note book, guidebooks or any printed materials, iPad/tablet, electronic notepads, smart watches, blue-tooth hearing aids, etc. are NOT ALLOWED inside the examination hall. Use of mobile phone is strictly prohibited and it MUST be SWITCHED OFF inside the examination hall. Examinee will be expelled if found carrying/using these items/devices during the exam.
- Examinee must follow the instruction written in the question/answer sheet. They MUST also follow the instruction given by the invigilators.
- Examinee will be allowed to leave the examination hall only after 30 minutes of exam start after the exam. Examinee must submit the entire question/answer sheet before leaving the exam hall. The examinee will not be allowed to re-enter the examination hall.



गण्डकी विश्वविद्यालय  
**GANDAKI UNIVERSITY**

Mustang Chowk, Pokhara, Nepal  
Tel +977 61 460251, 460252, [www.gandakiuniversity.edu.np](http://www.gandakiuniversity.edu.np)

**Entrance Examination Card**

Entrance Roll No.: 202204014

Applicant Name: Asmita Aryal

Exam Center: Pardi Ma. Vi. (Mustang Chowk, Pokhara)

Time: 8:00:00 AM



**General Instruction for Examinee**

- Entrance examination will be of 100 full marks, 75 minutes time period. There is no system of "Negative Marking".
- A total of 100 Multiple Choice Questions (MCQs) will be provided. Please confirm it after you receive the question set.
- Before proceeding for question/answer task, examinee must write their EXAMINATION ROLL Number (both in numerical and alphabet) at specified place.
- The question/answer sheets, if found written with examinee name or any other identification markings (other than exam roll no.) will be treated as EXPELLED.
- For mathematical calculation and rough works, back side of the page can be used.
- Examinee will not be allowed to enter the examination hall, later than 15 minutes of start of examination.
- Examinee must use "Black Pen" to circle the correct answer. Use of pencil, correction pen, correcting fluid etc. will not be allowed
- Any text book, note book, guidebooks or any printed materials, iPad/tablet, electronic notepads, smart watches, blue-tooth hearing aids, etc. are NOT ALLOWED inside the examination hall. Use of mobile phone is strictly prohibited and it MUST be SWITCHED OFF inside the examination hall. Examinee will be expelled if found carrying/using these items/devices during the exam.
- Examinee must follow the instruction written in the question/answer sheet. They MUST also follow the instruction given by the invigilators.
- Examinee will be allowed to leave the examination hall only after 30 minutes of exam start after the exam. Examinee must submit the entire question/answer sheet before leaving the exam hall. The examinee will not be allowed to re-enter the examination hall.



गण्डकी विश्वविद्यालय  
**GANDAKI UNIVERSITY**

Mustang Chowk, Pokhara, Nepal  
Tel +977 61 460251, 460252, [www.gandakiuniversity.edu.np](http://www.gandakiuniversity.edu.np)

**Entrance Examination Card**

Entrance Roll No.: 202204015

Applicant Name: Ayush Adhikari

Exam Center: Pardi Ma. Vi. (Mustang Chowk, Pokhara)

Time: 8:00:00 AM



**General Instruction for Examinee**

- Entrance examination will be of 100 full marks, 75 minutes time period. There is no system of "Negative Marking".
- A total of 100 Multiple Choice Questions (MCQs) will be provided. Please confirm it after you receive the question set.
- Before proceeding for question/answer task, examinee must write their EXAMINATION ROLL Number (both in numerical and alphabet) at specified place.
- The question/answer sheets, if found written with examinee name or any other identification markings (other than exam roll no.) will be treated as EXPELLED.
- For mathematical calculation and rough works, back side of the page can be used.
- Examinee will not be allowed to enter the examination hall, later than 15 minutes of start of examination.
- Examinee must use "Black Pen" to circle the correct answer. Use of pencil, correction pen, correcting fluid etc. will not be allowed
- Any text book, note book, guidebooks or any printed materials, iPad/tablet, electronic notepads, smart watches, blue-tooth hearing aids, etc. are NOT ALLOWED inside the examination hall. Use of mobile phone is strictly prohibited and it MUST be SWITCHED OFF inside the examination hall. Examinee will be expelled if found carrying/using these items/devices during the exam.
- Examinee must follow the instruction written in the question/answer sheet. They MUST also follow the instruction given by the invigilators.
- Examinee will be allowed to leave the examination hall only after 30 minutes of exam start after the exam. Examinee must submit the entire question/answer sheet before leaving the exam hall. The examinee will not be allowed to re-enter the examination hall.



गण्डकी विश्वविद्यालय  
**GANDAKI UNIVERSITY**

Mustang Chowk, Pokhara, Nepal  
Tel +977 61 460251, 460252, [www.gandakiuniversity.edu.np](http://www.gandakiuniversity.edu.np)

**Entrance Examination Card**

Entrance Roll No.: 202204016

Applicant Name: Bhawana Bhandari

Exam Center: Pardi Ma. Vi. (Mustang Chowk, Pokhara)

Time: 8:00:00 AM



**General Instruction for Examinee**

- Entrance examination will be of 100 full marks, 75 minutes time period. There is no system of "Negative Marking".
- A total of 100 Multiple Choice Questions (MCQs) will be provided. Please confirm it after you receive the question set.
- Before proceeding for question/answer task, examinee must write their EXAMINATION ROLL Number (both in numerical and alphabet) at specified place.
- The question/answer sheets, if found written with examinee name or any other identification markings (other than exam roll no.) will be treated as EXPELLED.
- For mathematical calculation and rough works, back side of the page can be used.
- Examinee will not be allowed to enter the examination hall, later than 15 minutes of start of examination.
- Examinee must use "Black Pen" to circle the correct answer. Use of pencil, correction pen, correcting fluid etc. will not be allowed
- Any text book, note book, guidebooks or any printed materials, iPad/tablet, electronic notepads, smart watches, blue-tooth hearing aids, etc. are NOT ALLOWED inside the examination hall. Use of mobile phone is strictly prohibited and it MUST be SWITCHED OFF inside the examination hall. Examinee will be expelled if found carrying/using these items/devices during the exam.
- Examinee must follow the instruction written in the question/answer sheet. They MUST also follow the instruction given by the invigilators.
- Examinee will be allowed to leave the examination hall only after 30 minutes of exam start after the exam. Examinee must submit the entire question/answer sheet before leaving the exam hall. The examinee will not be allowed to re-enter the examination hall.





गण्डकी विश्वविद्यालय  
**GANDAKI UNIVERSITY**

Mustang Chowk, Pokhara, Nepal  
Tel +977 61 460251, 460252, [www.gandakiuniversity.edu.np](http://www.gandakiuniversity.edu.np)

**Entrance Examination Card**

Entrance Roll No.: 202204017

Applicant Name: Bhawana panta

Exam Center: Pardi Ma. Vi. (Mustang Chowk, Pokhara)

Time: 8:00:00 AM



**General Instruction for Examinee**

- Entrance examination will be of 100 full marks, 75 minutes time period. There is no system of "Negative Marking".
- A total of 100 Multiple Choice Questions (MCQs) will be provided. Please confirm it after you receive the question set.
- Before proceeding for question/answer task, examinee must write their EXAMINATION ROLL Number (both in numerical and alphabet) at specified place.
- The question/answer sheets, if found written with examinee name or any other identification markings (other than exam roll no.) will be treated as EXPELLED.
- For mathematical calculation and rough works, back side of the page can be used.
- Examinee will not be allowed to enter the examination hall, later than 15 minutes of start of examination.
- Examinee must use "Black Pen" to circle the correct answer. Use of pencil, correction pen, correcting fluid etc. will not be allowed
- Any text book, note book, guidebooks or any printed materials, iPad/tablet, electronic notepads, smart watches, blue-tooth hearing aids, etc. are NOT ALLOWED inside the examination hall. Use of mobile phone is strictly prohibited and it MUST be SWITCHED OFF inside the examination hall. Examinee will be expelled if found carrying/using these items/devices during the exam.
- Examinee must follow the instruction written in the question/answer sheet. They MUST also follow the instruction given by the invigilators.
- Examinee will be allowed to leave the examination hall only after 30 minutes of exam start after the exam. Examinee must submit the entire question/answer sheet before leaving the exam hall. The examinee will not be allowed to re-enter the examination hall.



गण्डकी विश्वविद्यालय  
**GANDAKI UNIVERSITY**

Mustang Chowk, Pokhara, Nepal  
Tel +977 61 460251, 460252, [www.gandakiuniversity.edu.np](http://www.gandakiuniversity.edu.np)

**Entrance Examination Card**



Entrance Roll No.: 202204018

Applicant Name: BIJAY Raut Bin

Exam Center: Pardi Ma. Vi. (Mustang Chowk, Pokhara)

Time: 8:00:00 AM

**General Instruction for Examinee**

- Entrance examination will be of 100 full marks, 75 minutes time period. There is no system of "Negative Marking".
- A total of 100 Multiple Choice Questions (MCQs) will be provided. Please confirm it after you receive the question set.
- Before proceeding for question/answer task, examinee must write their EXAMINATION ROLL Number (both in numerical and alphabet) at specified place.
- The question/answer sheets, if found written with examinee name or any other identification markings (other than exam roll no.) will be treated as EXPELLED.
- For mathematical calculation and rough works, back side of the page can be used.
- Examinee will not be allowed to enter the examination hall, later than 15 minutes of start of examination.
- Examinee must use "Black Pen" to circle the correct answer. Use of pencil, correction pen, correcting fluid etc. will not be allowed
- Any text book, note book, guidebooks or any printed materials, iPad/tablet, electronic notepads, smart watches, blue-tooth hearing aids, etc. are NOT ALLOWED inside the examination hall. Use of mobile phone is strictly prohibited and it MUST be SWITCHED OFF inside the examination hall. Examinee will be expelled if found carrying/using these items/devices during the exam.
- Examinee must follow the instruction written in the question/answer sheet. They MUST also follow the instruction given by the invigilators.
- Examinee will be allowed to leave the examination hall only after 30 minutes of exam start after the exam. Examinee must submit the entire question/answer sheet before leaving the exam hall. The examinee will not be allowed to re-enter the examination hall.



गण्डकी विश्वविद्यालय  
**GANDAKI UNIVERSITY**

Mustang Chowk, Pokhara, Nepal  
Tel +977 61 460251, 460252, [www.gandakiuniversity.edu.np](http://www.gandakiuniversity.edu.np)

**Entrance Examination Card**



Entrance Roll No.: 202204019

Applicant Name: Bimal Kumar B.C.

Exam Center: Pardi Ma. Vi. (Mustang Chowk, Pokhara)

Time: 8:00:00 AM

**General Instruction for Examinee**

- Entrance examination will be of 100 full marks, 75 minutes time period. There is no system of "Negative Marking".
- A total of 100 Multiple Choice Questions (MCQs) will be provided. Please confirm it after you receive the question set.
- Before proceeding for question/answer task, examinee must write their EXAMINATION ROLL Number (both in numerical and alphabet) at specified place.
- The question/answer sheets, if found written with examinee name or any other identification markings (other than exam roll no.) will be treated as EXPELLED.
- For mathematical calculation and rough works, back side of the page can be used.
- Examinee will not be allowed to enter the examination hall, later than 15 minutes of start of examination.
- Examinee must use "Black Pen" to circle the correct answer. Use of pencil, correction pen, correcting fluid etc. will not be allowed
- Any text book, note book, guidebooks or any printed materials, iPad/tablet, electronic notepads, smart watches, blue-tooth hearing aids, etc. are NOT ALLOWED inside the examination hall. Use of mobile phone is strictly prohibited and it MUST be SWITCHED OFF inside the examination hall. Examinee will be expelled if found carrying/using these items/devices during the exam.
- Examinee must follow the instruction written in the question/answer sheet. They MUST also follow the instruction given by the invigilators.
- Examinee will be allowed to leave the examination hall only after 30 minutes of exam start after the exam. Examinee must submit the entire question/answer sheet before leaving the exam hall. The examinee will not be allowed to re-enter the examination hall.



गण्डकी विश्वविद्यालय  
**GANDAKI UNIVERSITY**

Mustang Chowk, Pokhara, Nepal  
Tel +977 61 460251, 460252, [www.gandakiuniversity.edu.np](http://www.gandakiuniversity.edu.np)

**Entrance Examination Card**

Entrance Roll No.: 202204020

Applicant Name: Bindra saud

Exam Center: Pardi Ma. Vi. (Mustang Chowk, Pokhara)

Time: 8:00:00 AM



**General Instruction for Examinee**

- Entrance examination will be of 100 full marks, 75 minutes time period. There is no system of "Negative Marking".
- A total of 100 Multiple Choice Questions (MCQs) will be provided. Please confirm it after you receive the question set.
- Before proceeding for question/answer task, examinee must write their EXAMINATION ROLL Number (both in numerical and alphabet) at specified place.
- The question/answer sheets, if found written with examinee name or any other identification markings (other than exam roll no.) will be treated as EXPELLED.
- For mathematical calculation and rough works, back side of the page can be used.
- Examinee will not be allowed to enter the examination hall, later than 15 minutes of start of examination.
- Examinee must use "Black Pen" to circle the correct answer. Use of pencil, correction pen, correcting fluid etc. will not be allowed
- Any text book, note book, guidebooks or any printed materials, iPad/tablet, electronic notepads, smart watches, blue-tooth hearing aids, etc. are NOT ALLOWED inside the examination hall. Use of mobile phone is strictly prohibited and it MUST be SWITCHED OFF inside the examination hall. Examinee will be expelled if found carrying/using these items/devices during the exam.
- Examinee must follow the instruction written in the question/answer sheet. They MUST also follow the instruction given by the invigilators.
- Examinee will be allowed to leave the examination hall only after 30 minutes of exam start after the exam. Examinee must submit the entire question/answer sheet before leaving the exam hall. The examinee will not be allowed to re-enter the examination hall.



गण्डकी विश्वविद्यालय  
**GANDAKI UNIVERSITY**

Mustang Chowk, Pokhara, Nepal  
Tel +977 61 460251, 460252, [www.gandakiuniversity.edu.np](http://www.gandakiuniversity.edu.np)

**Entrance Examination Card**



Entrance Roll No.: 202204021

Applicant Name: Binisha Regmi

Exam Center: Pardi Ma. Vi. (Mustang Chowk, Pokhara)

Time: 8:00:00 AM

**General Instruction for Examinee**

- Entrance examination will be of 100 full marks, 75 minutes time period. There is no system of "Negative Marking".
- A total of 100 Multiple Choice Questions (MCQs) will be provided. Please confirm it after you receive the question set.
- Before proceeding for question/answer task, examinee must write their EXAMINATION ROLL Number (both in numerical and alphabet) at specified place.
- The question/answer sheets, if found written with examinee name or any other identification markings (other than exam roll no.) will be treated as EXPELLED.
- For mathematical calculation and rough works, back side of the page can be used.
- Examinee will not be allowed to enter the examination hall, later than 15 minutes of start of examination.
- Examinee must use "Black Pen" to circle the correct answer. Use of pencil, correction pen, correcting fluid etc. will not be allowed
- Any text book, note book, guidebooks or any printed materials, iPad/tablet, electronic notepads, smart watches, blue-tooth hearing aids, etc. are NOT ALLOWED inside the examination hall. Use of mobile phone is strictly prohibited and it MUST be SWITCHED OFF inside the examination hall. Examinee will be expelled if found carrying/using these items/devices during the exam.
- Examinee must follow the instruction written in the question/answer sheet. They MUST also follow the instruction given by the invigilators.
- Examinee will be allowed to leave the examination hall only after 30 minutes of exam start after the exam. Examinee must submit the entire question/answer sheet before leaving the exam hall. The examinee will not be allowed to re-enter the examination hall.



गण्डकी विश्वविद्यालय  
**GANDAKI UNIVERSITY**

Mustang Chowk, Pokhara, Nepal  
Tel +977 61 460251, 460252, [www.gandakiuniversity.edu.np](http://www.gandakiuniversity.edu.np)

**Entrance Examination Card**



Entrance Roll No.: 202204022

Applicant Name: Bishnu kumar shrestha

Exam Center: Pardi Ma. Vi. (Mustang Chowk, Pokhara)

Time: 8:00:00 AM

**General Instruction for Examinee**

- Entrance examination will be of 100 full marks, 75 minutes time period. There is no system of "Negative Marking".
- A total of 100 Multiple Choice Questions (MCQs) will be provided. Please confirm it after you receive the question set.
- Before proceeding for question/answer task, examinee must write their EXAMINATION ROLL Number (both in numerical and alphabet) at specified place.
- The question/answer sheets, if found written with examinee name or any other identification markings (other than exam roll no.) will be treated as EXPELLED.
- For mathematical calculation and rough works, back side of the page can be used.
- Examinee will not be allowed to enter the examination hall, later than 15 minutes of start of examination.
- Examinee must use "Black Pen" to circle the correct answer. Use of pencil, correction pen, correcting fluid etc. will not be allowed
- Any text book, note book, guidebooks or any printed materials, iPad/tablet, electronic notepads, smart watches, blue-tooth hearing aids, etc. are NOT ALLOWED inside the examination hall. Use of mobile phone is strictly prohibited and it MUST be SWITCHED OFF inside the examination hall. Examinee will be expelled if found carrying/using these items/devices during the exam.
- Examinee must follow the instruction written in the question/answer sheet. They MUST also follow the instruction given by the invigilators.
- Examinee will be allowed to leave the examination hall only after 30 minutes of exam start after the exam. Examinee must submit the entire question/answer sheet before leaving the exam hall. The examinee will not be allowed to re-enter the examination hall.



गण्डकी विश्वविद्यालय  
**GANDAKI UNIVERSITY**

Mustang Chowk, Pokhara, Nepal  
Tel +977 61 460251, 460252, [www.gandakiuniversity.edu.np](http://www.gandakiuniversity.edu.np)

**Entrance Examination Card**



Entrance Roll No.: 202204023

Applicant Name: Bodh Kumari budha

Exam Center: Pardi Ma. Vi. (Mustang Chowk, Pokhara)

Time: 8:00:00 AM

**General Instruction for Examinee**

- Entrance examination will be of 100 full marks, 75 minutes time period. There is no system of "Negative Marking".
- A total of 100 Multiple Choice Questions (MCQs) will be provided. Please confirm it after you receive the question set.
- Before proceeding for question/answer task, examinee must write their EXAMINATION ROLL Number (both in numerical and alphabet) at specified place.
- The question/answer sheets, if found written with examinee name or any other identification markings (other than exam roll no.) will be treated as EXPELLED.
- For mathematical calculation and rough works, back side of the page can be used.
- Examinee will not be allowed to enter the examination hall, later than 15 minutes of start of examination.
- Examinee must use "Black Pen" to circle the correct answer. Use of pencil, correction pen, correcting fluid etc. will not be allowed
- Any text book, note book, guidebooks or any printed materials, iPad/tablet, electronic notepads, smart watches, blue-tooth hearing aids, etc. are NOT ALLOWED inside the examination hall. Use of mobile phone is strictly prohibited and it MUST be SWITCHED OFF inside the examination hall. Examinee will be expelled if found carrying/using these items/devices during the exam.
- Examinee must follow the instruction written in the question/answer sheet. They MUST also follow the instruction given by the invigilators.
- Examinee will be allowed to leave the examination hall only after 30 minutes of exam start after the exam. Examinee must submit the entire question/answer sheet before leaving the exam hall. The examinee will not be allowed to re-enter the examination hall.



गण्डकी विश्वविद्यालय  
**GANDAKI UNIVERSITY**

Mustang Chowk, Pokhara, Nepal  
Tel +977 61 460251, 460252, [www.gandakiuniversity.edu.np](http://www.gandakiuniversity.edu.np)

**Entrance Examination Card**



Entrance Roll No.: 202204024

Applicant Name: Chitra Saud

Exam Center: Pardi Ma. Vi. (Mustang Chowk, Pokhara)

Time: 8:00:00 AM

**General Instruction for Examinee**

- Entrance examination will be of 100 full marks, 75 minutes time period. There is no system of "Negative Marking".
- A total of 100 Multiple Choice Questions (MCQs) will be provided. Please confirm it after you receive the question set.
- Before proceeding for question/answer task, examinee must write their EXAMINATION ROLL Number (both in numerical and alphabet) at specified place.
- The question/answer sheets, if found written with examinee name or any other identification markings (other than exam roll no.) will be treated as EXPELLED.
- For mathematical calculation and rough works, back side of the page can be used.
- Examinee will not be allowed to enter the examination hall, later than 15 minutes of start of examination.
- Examinee must use "Black Pen" to circle the correct answer. Use of pencil, correction pen, correcting fluid etc. will not be allowed
- Any text book, note book, guidebooks or any printed materials, iPad/tablet, electronic notepads, smart watches, blue-tooth hearing aids, etc. are NOT ALLOWED inside the examination hall. Use of mobile phone is strictly prohibited and it MUST be SWITCHED OFF inside the examination hall. Examinee will be expelled if found carrying/using these items/devices during the exam.
- Examinee must follow the instruction written in the question/answer sheet. They MUST also follow the instruction given by the invigilators.
- Examinee will be allowed to leave the examination hall only after 30 minutes of exam start after the exam. Examinee must submit the entire question/answer sheet before leaving the exam hall. The examinee will not be allowed to re-enter the examination hall.





गण्डकी विश्वविद्यालय  
**GANDAKI UNIVERSITY**

Mustang Chowk, Pokhara, Nepal  
Tel +977 61 460251, 460252, [www.gandakiuniversity.edu.np](http://www.gandakiuniversity.edu.np)

**Entrance Examination Card**



Entrance Roll No.: 202204025

Applicant Name: DEEPIKA RAUT

Exam Center: Pardi Ma. Vi. (Mustang Chowk, Pokhara)

Time: 8:00:00 AM

**General Instruction for Examinee**

- Entrance examination will be of 100 full marks, 75 minutes time period. There is no system of "Negative Marking".
- A total of 100 Multiple Choice Questions (MCQs) will be provided. Please confirm it after you receive the question set.
- Before proceeding for question/answer task, examinee must write their EXAMINATION ROLL Number (both in numerical and alphabet) at specified place.
- The question/answer sheets, if found written with examinee name or any other identification markings (other than exam roll no.) will be treated as EXPELLED.
- For mathematical calculation and rough works, back side of the page can be used.
- Examinee will not be allowed to enter the examination hall, later than 15 minutes of start of examination.
- Examinee must use "Black Pen" to circle the correct answer. Use of pencil, correction pen, correcting fluid etc. will not be allowed
- Any text book, note book, guidebooks or any printed materials, iPad/tablet, electronic notepads, smart watches, blue-tooth hearing aids, etc. are NOT ALLOWED inside the examination hall. Use of mobile phone is strictly prohibited and it MUST be SWITCHED OFF inside the examination hall. Examinee will be expelled if found carrying/using these items/devices during the exam.
- Examinee must follow the instruction written in the question/answer sheet. They MUST also follow the instruction given by the invigilators.
- Examinee will be allowed to leave the examination hall only after 30 minutes of exam start after the exam. Examinee must submit the entire question/answer sheet before leaving the exam hall. The examinee will not be allowed to re-enter the examination hall.



गण्डकी विश्वविद्यालय  
**GANDAKI UNIVERSITY**

Mustang Chowk, Pokhara, Nepal  
Tel +977 61 460251, 460252, [www.gandakiuniversity.edu.np](http://www.gandakiuniversity.edu.np)

**Entrance Examination Card**



Entrance Roll No.: 202204026

Applicant Name: Dharmendra Bahadur B.K

Exam Center: Pardi Ma. Vi. (Mustang Chowk, Pokhara)

Time: 8:00:00 AM

**General Instruction for Examinee**

- Entrance examination will be of 100 full marks, 75 minutes time period. There is no system of "Negative Marking".
- A total of 100 Multiple Choice Questions (MCQs) will be provided. Please confirm it after you receive the question set.
- Before proceeding for question/answer task, examinee must write their EXAMINATION ROLL Number (both in numerical and alphabet) at specified place.
- The question/answer sheets, if found written with examinee name or any other identification markings (other than exam roll no.) will be treated as EXPELLED.
- For mathematical calculation and rough works, back side of the page can be used.
- Examinee will not be allowed to enter the examination hall, later than 15 minutes of start of examination.
- Examinee must use "Black Pen" to circle the correct answer. Use of pencil, correction pen, correcting fluid etc. will not be allowed
- Any text book, note book, guidebooks or any printed materials, iPad/tablet, electronic notepads, smart watches, blue-tooth hearing aids, etc. are NOT ALLOWED inside the examination hall. Use of mobile phone is strictly prohibited and it MUST be SWITCHED OFF inside the examination hall. Examinee will be expelled if found carrying/using these items/devices during the exam.
- Examinee must follow the instruction written in the question/answer sheet. They MUST also follow the instruction given by the invigilators.
- Examinee will be allowed to leave the examination hall only after 30 minutes of exam start after the exam. Examinee must submit the entire question/answer sheet before leaving the exam hall. The examinee will not be allowed to re-enter the examination hall.



गण्डकी विश्वविद्यालय  
**GANDAKI UNIVERSITY**

Mustang Chowk, Pokhara, Nepal  
Tel +977 61 460251, 460252, [www.gandakiuniversity.edu.np](http://www.gandakiuniversity.edu.np)

**Entrance Examination Card**



Entrance Roll No.: 202204027

Applicant Name: Dinesh chaudhary

Exam Center: Pardi Ma. Vi. (Mustang Chowk, Pokhara)

Time: 8:00:00 AM

**General Instruction for Examinee**

- Entrance examination will be of 100 full marks, 75 minutes time period. There is no system of "Negative Marking".
- A total of 100 Multiple Choice Questions (MCQs) will be provided. Please confirm it after you receive the question set.
- Before proceeding for question/answer task, examinee must write their EXAMINATION ROLL Number (both in numerical and alphabet) at specified place.
- The question/answer sheets, if found written with examinee name or any other identification markings (other than exam roll no.) will be treated as EXPELLED.
- For mathematical calculation and rough works, back side of the page can be used.
- Examinee will not be allowed to enter the examination hall, later than 15 minutes of start of examination.
- Examinee must use "Black Pen" to circle the correct answer. Use of pencil, correction pen, correcting fluid etc. will not be allowed
- Any text book, note book, guidebooks or any printed materials, iPad/tablet, electronic notepads, smart watches, blue-tooth hearing aids, etc. are NOT ALLOWED inside the examination hall. Use of mobile phone is strictly prohibited and it MUST be SWITCHED OFF inside the examination hall. Examinee will be expelled if found carrying/using these items/devices during the exam.
- Examinee must follow the instruction written in the question/answer sheet. They MUST also follow the instruction given by the invigilators.
- Examinee will be allowed to leave the examination hall only after 30 minutes of exam start after the exam. Examinee must submit the entire question/answer sheet before leaving the exam hall. The examinee will not be allowed to re-enter the examination hall.



गण्डकी विश्वविद्यालय  
**GANDAKI UNIVERSITY**

Mustang Chowk, Pokhara, Nepal  
Tel +977 61 460251, 460252, [www.gandakiuniversity.edu.np](http://www.gandakiuniversity.edu.np)

**Entrance Examination Card**

Entrance Roll No.: 202204028

Applicant Name: Dipa Kumari sah

Exam Center: Pardi Ma. Vi. (Mustang Chowk, Pokhara)

Time: 8:00:00 AM



**General Instruction for Examinee**

- Entrance examination will be of 100 full marks, 75 minutes time period. There is no system of "Negative Marking".
- A total of 100 Multiple Choice Questions (MCQs) will be provided. Please confirm it after you receive the question set.
- Before proceeding for question/answer task, examinee must write their EXAMINATION ROLL Number (both in numerical and alphabet) at specified place.
- The question/answer sheets, if found written with examinee name or any other identification markings (other than exam roll no.) will be treated as EXPELLED.
- For mathematical calculation and rough works, back side of the page can be used.
- Examinee will not be allowed to enter the examination hall, later than 15 minutes of start of examination.
- Examinee must use "Black Pen" to circle the correct answer. Use of pencil, correction pen, correcting fluid etc. will not be allowed
- Any text book, note book, guidebooks or any printed materials, iPad/tablet, electronic notepads, smart watches, blue-tooth hearing aids, etc. are NOT ALLOWED inside the examination hall. Use of mobile phone is strictly prohibited and it MUST be SWITCHED OFF inside the examination hall. Examinee will be expelled if found carrying/using these items/devices during the exam.
- Examinee must follow the instruction written in the question/answer sheet. They MUST also follow the instruction given by the invigilators.
- Examinee will be allowed to leave the examination hall only after 30 minutes of exam start after the exam. Examinee must submit the entire question/answer sheet before leaving the exam hall. The examinee will not be allowed to re-enter the examination hall.



गण्डकी विश्वविद्यालय  
**GANDAKI UNIVERSITY**

Mustang Chowk, Pokhara, Nepal  
Tel +977 61 460251, 460252, [www.gandakiuniversity.edu.np](http://www.gandakiuniversity.edu.np)

**Entrance Examination Card**

Entrance Roll No.: 202204029

Applicant Name: Dipendra Raj Paudel

Exam Center: Pardi Ma. Vi. (Mustang Chowk, Pokhara)

Time: 8:00:00 AM



**General Instruction for Examinee**

- Entrance examination will be of 100 full marks, 75 minutes time period. There is no system of "Negative Marking".
- A total of 100 Multiple Choice Questions (MCQs) will be provided. Please confirm it after you receive the question set.
- Before proceeding for question/answer task, examinee must write their EXAMINATION ROLL Number (both in numerical and alphabet) at specified place.
- The question/answer sheets, if found written with examinee name or any other identification markings (other than exam roll no.) will be treated as EXPELLED.
- For mathematical calculation and rough works, back side of the page can be used.
- Examinee will not be allowed to enter the examination hall, later than 15 minutes of start of examination.
- Examinee must use "Black Pen" to circle the correct answer. Use of pencil, correction pen, correcting fluid etc. will not be allowed
- Any text book, note book, guidebooks or any printed materials, iPad/tablet, electronic notepads, smart watches, blue-tooth hearing aids, etc. are NOT ALLOWED inside the examination hall. Use of mobile phone is strictly prohibited and it MUST be SWITCHED OFF inside the examination hall. Examinee will be expelled if found carrying/using these items/devices during the exam.
- Examinee must follow the instruction written in the question/answer sheet. They MUST also follow the instruction given by the invigilators.
- Examinee will be allowed to leave the examination hall only after 30 minutes of exam start after the exam. Examinee must submit the entire question/answer sheet before leaving the exam hall. The examinee will not be allowed to re-enter the examination hall.



गण्डकी विश्वविद्यालय  
**GANDAKI UNIVERSITY**

Mustang Chowk, Pokhara, Nepal  
Tel +977 61 460251, 460252, [www.gandakiuniversity.edu.np](http://www.gandakiuniversity.edu.np)

**Entrance Examination Card**

Entrance Roll No.: 202204030

Applicant Name: Divya Mahat

Exam Center: Pardi Ma. Vi. (Mustang Chowk, Pokhara)

Time: 8:00:00 AM



**General Instruction for Examinee**

- Entrance examination will be of 100 full marks, 75 minutes time period. There is no system of "Negative Marking".
- A total of 100 Multiple Choice Questions (MCQs) will be provided. Please confirm it after you receive the question set.
- Before proceeding for question/answer task, examinee must write their EXAMINATION ROLL Number (both in numerical and alphabet) at specified place.
- The question/answer sheets, if found written with examinee name or any other identification markings (other than exam roll no.) will be treated as EXPELLED.
- For mathematical calculation and rough works, back side of the page can be used.
- Examinee will not be allowed to enter the examination hall, later than 15 minutes of start of examination.
- Examinee must use "Black Pen" to circle the correct answer. Use of pencil, correction pen, correcting fluid etc. will not be allowed
- Any text book, note book, guidebooks or any printed materials, iPad/tablet, electronic notepads, smart watches, blue-tooth hearing aids, etc. are NOT ALLOWED inside the examination hall. Use of mobile phone is strictly prohibited and it MUST be SWITCHED OFF inside the examination hall. Examinee will be expelled if found carrying/using these items/devices during the exam.
- Examinee must follow the instruction written in the question/answer sheet. They MUST also follow the instruction given by the invigilators.
- Examinee will be allowed to leave the examination hall only after 30 minutes of exam start after the exam. Examinee must submit the entire question/answer sheet before leaving the exam hall. The examinee will not be allowed to re-enter the examination hall.



गण्डकी विश्वविद्यालय  
**GANDAKI UNIVERSITY**

Mustang Chowk, Pokhara, Nepal  
Tel +977 61 460251, 460252, [www.gandakiuniversity.edu.np](http://www.gandakiuniversity.edu.np)

**Entrance Examination Card**



Entrance Roll No.: 202204031

Applicant Name: GARIMA BANIYA

Exam Center: Pardi Ma. Vi. (Mustang Chowk, Pokhara)

Time: 8:00:00 AM

**General Instruction for Examinee**

- Entrance examination will be of 100 full marks, 75 minutes time period. There is no system of "Negative Marking".
- A total of 100 Multiple Choice Questions (MCQs) will be provided. Please confirm it after you receive the question set.
- Before proceeding for question/answer task, examinee must write their EXAMINATION ROLL Number (both in numerical and alphabet) at specified place.
- The question/answer sheets, if found written with examinee name or any other identification markings (other than exam roll no.) will be treated as EXPELLED.
- For mathematical calculation and rough works, back side of the page can be used.
- Examinee will not be allowed to enter the examination hall, later than 15 minutes of start of examination.
- Examinee must use "Black Pen" to circle the correct answer. Use of pencil, correction pen, correcting fluid etc. will not be allowed
- Any text book, note book, guidebooks or any printed materials, iPad/tablet, electronic notepads, smart watches, blue-tooth hearing aids, etc. are NOT ALLOWED inside the examination hall. Use of mobile phone is strictly prohibited and it MUST be SWITCHED OFF inside the examination hall. Examinee will be expelled if found carrying/using these items/devices during the exam.
- Examinee must follow the instruction written in the question/answer sheet. They MUST also follow the instruction given by the invigilators.
- Examinee will be allowed to leave the examination hall only after 30 minutes of exam start after the exam. Examinee must submit the entire question/answer sheet before leaving the exam hall. The examinee will not be allowed to re-enter the examination hall.



गण्डकी विश्वविद्यालय  
**GANDAKI UNIVERSITY**

Mustang Chowk, Pokhara, Nepal  
Tel +977 61 460251, 460252, [www.gandakiuniversity.edu.np](http://www.gandakiuniversity.edu.np)

**Entrance Examination Card**

Entrance Roll No.: 202204032

Applicant Name: Hemraj Timilsaina

Exam Center: Pardi Ma. Vi. (Mustang Chowk, Pokhara)

Time: 8:00:00 AM



**General Instruction for Examinee**

- Entrance examination will be of 100 full marks, 75 minutes time period. There is no system of "Negative Marking".
- A total of 100 Multiple Choice Questions (MCQs) will be provided. Please confirm it after you receive the question set.
- Before proceeding for question/answer task, examinee must write their EXAMINATION ROLL Number (both in numerical and alphabet) at specified place.
- The question/answer sheets, if found written with examinee name or any other identification markings (other than exam roll no.) will be treated as EXPELLED.
- For mathematical calculation and rough works, back side of the page can be used.
- Examinee will not be allowed to enter the examination hall, later than 15 minutes of start of examination.
- Examinee must use "Black Pen" to circle the correct answer. Use of pencil, correction pen, correcting fluid etc. will not be allowed
- Any text book, note book, guidebooks or any printed materials, iPad/tablet, electronic notepads, smart watches, blue-tooth hearing aids, etc. are NOT ALLOWED inside the examination hall. Use of mobile phone is strictly prohibited and it MUST be SWITCHED OFF inside the examination hall. Examinee will be expelled if found carrying/using these items/devices during the exam.
- Examinee must follow the instruction written in the question/answer sheet. They MUST also follow the instruction given by the invigilators.
- Examinee will be allowed to leave the examination hall only after 30 minutes of exam start after the exam. Examinee must submit the entire question/answer sheet before leaving the exam hall. The examinee will not be allowed to re-enter the examination hall.





गण्डकी विश्वविद्यालय  
**GANDAKI UNIVERSITY**

Mustang Chowk, Pokhara, Nepal  
Tel +977 61 460251, 460252, [www.gandakiuniversity.edu.np](http://www.gandakiuniversity.edu.np)

**Entrance Examination Card**

Entrance Roll No.: 202204033

Applicant Name: Hira paudyal

Exam Center: Pardi Ma. Vi. (Mustang Chowk, Pokhara)

Time: 8:00:00 AM

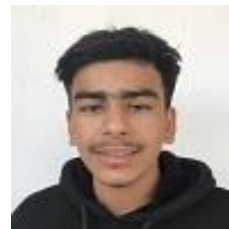

**General Instruction for Examinee**

- Entrance examination will be of 100 full marks, 75 minutes time period. There is no system of "Negative Marking".
- A total of 100 Multiple Choice Questions (MCQs) will be provided. Please confirm it after you receive the question set.
- Before proceeding for question/answer task, examinee must write their EXAMINATION ROLL Number (both in numerical and alphabet) at specified place.
- The question/answer sheets, if found written with examinee name or any other identification markings (other than exam roll no.) will be treated as EXPELLED.
- For mathematical calculation and rough works, back side of the page can be used.
- Examinee will not be allowed to enter the examination hall, later than 15 minutes of start of examination.
- Examinee must use "Black Pen" to circle the correct answer. Use of pencil, correction pen, correcting fluid etc. will not be allowed
- Any text book, note book, guidebooks or any printed materials, iPad/tablet, electronic notepads, smart watches, blue-tooth hearing aids, etc. are NOT ALLOWED inside the examination hall. Use of mobile phone is strictly prohibited and it MUST be SWITCHED OFF inside the examination hall. Examinee will be expelled if found carrying/using these items/devices during the exam.
- Examinee must follow the instruction written in the question/answer sheet. They MUST also follow the instruction given by the invigilators.
- Examinee will be allowed to leave the examination hall only after 30 minutes of exam start after the exam. Examinee must submit the entire question/answer sheet before leaving the exam hall. The examinee will not be allowed to re-enter the examination hall.



गण्डकी विश्वविद्यालय  
**GANDAKI UNIVERSITY**

Mustang Chowk, Pokhara, Nepal  
Tel +977 61 460251, 460252, [www.gandakiuniversity.edu.np](http://www.gandakiuniversity.edu.np)

**Entrance Examination Card**

Entrance Roll No.: 202204034

Applicant Name: Janak prasad panday

Exam Center: Pardi Ma. Vi. (Mustang Chowk, Pokhara)

Time: 8:00:00 AM



**General Instruction for Examinee**

- Entrance examination will be of 100 full marks, 75 minutes time period. There is no system of "Negative Marking".
- A total of 100 Multiple Choice Questions (MCQs) will be provided. Please confirm it after you receive the question set.
- Before proceeding for question/answer task, examinee must write their EXAMINATION ROLL Number (both in numerical and alphabet) at specified place.
- The question/answer sheets, if found written with examinee name or any other identification markings (other than exam roll no.) will be treated as EXPELLED.
- For mathematical calculation and rough works, back side of the page can be used.
- Examinee will not be allowed to enter the examination hall, later than 15 minutes of start of examination.
- Examinee must use "Black Pen" to circle the correct answer. Use of pencil, correction pen, correcting fluid etc. will not be allowed
- Any text book, note book, guidebooks or any printed materials, iPad/tablet, electronic notepads, smart watches, blue-tooth hearing aids, etc. are NOT ALLOWED inside the examination hall. Use of mobile phone is strictly prohibited and it MUST be SWITCHED OFF inside the examination hall. Examinee will be expelled if found carrying/using these items/devices during the exam.
- Examinee must follow the instruction written in the question/answer sheet. They MUST also follow the instruction given by the invigilators.
- Examinee will be allowed to leave the examination hall only after 30 minutes of exam start after the exam. Examinee must submit the entire question/answer sheet before leaving the exam hall. The examinee will not be allowed to re-enter the examination hall.



गण्डकी विश्वविद्यालय  
**GANDAKI UNIVERSITY**

Mustang Chowk, Pokhara, Nepal  
Tel +977 61 460251, 460252, [www.gandakiuniversity.edu.np](http://www.gandakiuniversity.edu.np)

**Entrance Examination Card**



Entrance Roll No.: 202204035

Applicant Name: Kabita Parajuli

Exam Center: Pardi Ma. Vi. (Mustang Chowk, Pokhara)

Time: 8:00:00 AM

**General Instruction for Examinee**

- Entrance examination will be of 100 full marks, 75 minutes time period. There is no system of "Negative Marking".
- A total of 100 Multiple Choice Questions (MCQs) will be provided. Please confirm it after you receive the question set.
- Before proceeding for question/answer task, examinee must write their EXAMINATION ROLL Number (both in numerical and alphabet) at specified place.
- The question/answer sheets, if found written with examinee name or any other identification markings (other than exam roll no.) will be treated as EXPELLED.
- For mathematical calculation and rough works, back side of the page can be used.
- Examinee will not be allowed to enter the examination hall, later than 15 minutes of start of examination.
- Examinee must use "Black Pen" to circle the correct answer. Use of pencil, correction pen, correcting fluid etc. will not be allowed
- Any text book, note book, guidebooks or any printed materials, iPad/tablet, electronic notepads, smart watches, blue-tooth hearing aids, etc. are NOT ALLOWED inside the examination hall. Use of mobile phone is strictly prohibited and it MUST be SWITCHED OFF inside the examination hall. Examinee will be expelled if found carrying/using these items/devices during the exam.
- Examinee must follow the instruction written in the question/answer sheet. They MUST also follow the instruction given by the invigilators.
- Examinee will be allowed to leave the examination hall only after 30 minutes of exam start after the exam. Examinee must submit the entire question/answer sheet before leaving the exam hall. The examinee will not be allowed to re-enter the examination hall.



गण्डकी विश्वविद्यालय  
**GANDAKI UNIVERSITY**

Mustang Chowk, Pokhara, Nepal  
Tel +977 61 460251, 460252, [www.gandakiuniversity.edu.np](http://www.gandakiuniversity.edu.np)

**Entrance Examination Card**



Entrance Roll No.: 202204036

Applicant Name: Karuna Thapa

Exam Center: Pardi Ma. Vi. (Mustang Chowk, Pokhara)

Time: 8:00:00 AM

**General Instruction for Examinee**

- Entrance examination will be of 100 full marks, 75 minutes time period. There is no system of "Negative Marking".
- A total of 100 Multiple Choice Questions (MCQs) will be provided. Please confirm it after you receive the question set.
- Before proceeding for question/answer task, examinee must write their EXAMINATION ROLL Number (both in numerical and alphabet) at specified place.
- The question/answer sheets, if found written with examinee name or any other identification markings (other than exam roll no.) will be treated as EXPELLED.
- For mathematical calculation and rough works, back side of the page can be used.
- Examinee will not be allowed to enter the examination hall, later than 15 minutes of start of examination.
- Examinee must use "Black Pen" to circle the correct answer. Use of pencil, correction pen, correcting fluid etc. will not be allowed
- Any text book, note book, guidebooks or any printed materials, iPad/tablet, electronic notepads, smart watches, blue-tooth hearing aids, etc. are NOT ALLOWED inside the examination hall. Use of mobile phone is strictly prohibited and it MUST be SWITCHED OFF inside the examination hall. Examinee will be expelled if found carrying/using these items/devices during the exam.
- Examinee must follow the instruction written in the question/answer sheet. They MUST also follow the instruction given by the invigilators.
- Examinee will be allowed to leave the examination hall only after 30 minutes of exam start after the exam. Examinee must submit the entire question/answer sheet before leaving the exam hall. The examinee will not be allowed to re-enter the examination hall.



गण्डकी विश्वविद्यालय  
**GANDAKI UNIVERSITY**

Mustang Chowk, Pokhara, Nepal  
Tel +977 61 460251, 460252, [www.gandakiuniversity.edu.np](http://www.gandakiuniversity.edu.np)

**Entrance Examination Card**

Entrance Roll No.: 202204037

Applicant Name: Khushi chaurasiya

Exam Center: Pardi Ma. Vi. (Mustang Chowk, Pokhara)

Time: 8:00:00 AM



**General Instruction for Examinee**

- Entrance examination will be of 100 full marks, 75 minutes time period. There is no system of "Negative Marking".
- A total of 100 Multiple Choice Questions (MCQs) will be provided. Please confirm it after you receive the question set.
- Before proceeding for question/answer task, examinee must write their EXAMINATION ROLL Number (both in numerical and alphabet) at specified place.
- The question/answer sheets, if found written with examinee name or any other identification markings (other than exam roll no.) will be treated as EXPELLED.
- For mathematical calculation and rough works, back side of the page can be used.
- Examinee will not be allowed to enter the examination hall, later than 15 minutes of start of examination.
- Examinee must use "Black Pen" to circle the correct answer. Use of pencil, correction pen, correcting fluid etc. will not be allowed
- Any text book, note book, guidebooks or any printed materials, iPad/tablet, electronic notepads, smart watches, blue-tooth hearing aids, etc. are NOT ALLOWED inside the examination hall. Use of mobile phone is strictly prohibited and it MUST be SWITCHED OFF inside the examination hall. Examinee will be expelled if found carrying/using these items/devices during the exam.
- Examinee must follow the instruction written in the question/answer sheet. They MUST also follow the instruction given by the invigilators.
- Examinee will be allowed to leave the examination hall only after 30 minutes of exam start after the exam. Examinee must submit the entire question/answer sheet before leaving the exam hall. The examinee will not be allowed to re-enter the examination hall.



गण्डकी विश्वविद्यालय  
**GANDAKI UNIVERSITY**

Mustang Chowk, Pokhara, Nepal  
Tel +977 61 460251, 460252, [www.gandakiuniversity.edu.np](http://www.gandakiuniversity.edu.np)

**Entrance Examination Card**



Entrance Roll No.: 202204038

Applicant Name: Kiran Yadav

Exam Center: Pardi Ma. Vi. (Mustang Chowk, Pokhara)

Time: 8:00:00 AM

**General Instruction for Examinee**

- Entrance examination will be of 100 full marks, 75 minutes time period. There is no system of "Negative Marking".
- A total of 100 Multiple Choice Questions (MCQs) will be provided. Please confirm it after you receive the question set.
- Before proceeding for question/answer task, examinee must write their EXAMINATION ROLL Number (both in numerical and alphabet) at specified place.
- The question/answer sheets, if found written with examinee name or any other identification markings (other than exam roll no.) will be treated as EXPELLED.
- For mathematical calculation and rough works, back side of the page can be used.
- Examinee will not be allowed to enter the examination hall, later than 15 minutes of start of examination.
- Examinee must use "Black Pen" to circle the correct answer. Use of pencil, correction pen, correcting fluid etc. will not be allowed
- Any text book, note book, guidebooks or any printed materials, iPad/tablet, electronic notepads, smart watches, blue-tooth hearing aids, etc. are NOT ALLOWED inside the examination hall. Use of mobile phone is strictly prohibited and it MUST be SWITCHED OFF inside the examination hall. Examinee will be expelled if found carrying/using these items/devices during the exam.
- Examinee must follow the instruction written in the question/answer sheet. They MUST also follow the instruction given by the invigilators.
- Examinee will be allowed to leave the examination hall only after 30 minutes of exam start after the exam. Examinee must submit the entire question/answer sheet before leaving the exam hall. The examinee will not be allowed to re-enter the examination hall.



गण्डकी विश्वविद्यालय  
**GANDAKI UNIVERSITY**

Mustang Chowk, Pokhara, Nepal  
Tel +977 61 460251, 460252, [www.gandakiuniversity.edu.np](http://www.gandakiuniversity.edu.np)

**Entrance Examination Card**



Entrance Roll No.: 202204039

Applicant Name: Kriti kunwar

Exam Center: Pardi Ma. Vi. (Mustang Chowk, Pokhara)

Time: 8:00:00 AM

**General Instruction for Examinee**

- Entrance examination will be of 100 full marks, 75 minutes time period. There is no system of "Negative Marking".
- A total of 100 Multiple Choice Questions (MCQs) will be provided. Please confirm it after you receive the question set.
- Before proceeding for question/answer task, examinee must write their EXAMINATION ROLL Number (both in numerical and alphabet) at specified place.
- The question/answer sheets, if found written with examinee name or any other identification markings (other than exam roll no.) will be treated as EXPELLED.
- For mathematical calculation and rough works, back side of the page can be used.
- Examinee will not be allowed to enter the examination hall, later than 15 minutes of start of examination.
- Examinee must use "Black Pen" to circle the correct answer. Use of pencil, correction pen, correcting fluid etc. will not be allowed
- Any text book, note book, guidebooks or any printed materials, iPad/tablet, electronic notepads, smart watches, blue-tooth hearing aids, etc. are NOT ALLOWED inside the examination hall. Use of mobile phone is strictly prohibited and it MUST be SWITCHED OFF inside the examination hall. Examinee will be expelled if found carrying/using these items/devices during the exam.
- Examinee must follow the instruction written in the question/answer sheet. They MUST also follow the instruction given by the invigilators.
- Examinee will be allowed to leave the examination hall only after 30 minutes of exam start after the exam. Examinee must submit the entire question/answer sheet before leaving the exam hall. The examinee will not be allowed to re-enter the examination hall.



गण्डकी विश्वविद्यालय  
**GANDAKI UNIVERSITY**

Mustang Chowk, Pokhara, Nepal  
Tel +977 61 460251, 460252, [www.gandakiuniversity.edu.np](http://www.gandakiuniversity.edu.np)

**Entrance Examination Card**



Entrance Roll No.: 202204040

Applicant Name: kritika fauzdar

Exam Center: Pardi Ma. Vi. (Mustang Chowk, Pokhara)

Time: 8:00:00 AM

**General Instruction for Examinee**

- Entrance examination will be of 100 full marks, 75 minutes time period. There is no system of "Negative Marking".
- A total of 100 Multiple Choice Questions (MCQs) will be provided. Please confirm it after you receive the question set.
- Before proceeding for question/answer task, examinee must write their EXAMINATION ROLL Number (both in numerical and alphabet) at specified place.
- The question/answer sheets, if found written with examinee name or any other identification markings (other than exam roll no.) will be treated as EXPELLED.
- For mathematical calculation and rough works, back side of the page can be used.
- Examinee will not be allowed to enter the examination hall, later than 15 minutes of start of examination.
- Examinee must use "Black Pen" to circle the correct answer. Use of pencil, correction pen, correcting fluid etc. will not be allowed
- Any text book, note book, guidebooks or any printed materials, iPad/tablet, electronic notepads, smart watches, blue-tooth hearing aids, etc. are NOT ALLOWED inside the examination hall. Use of mobile phone is strictly prohibited and it MUST be SWITCHED OFF inside the examination hall. Examinee will be expelled if found carrying/using these items/devices during the exam.
- Examinee must follow the instruction written in the question/answer sheet. They MUST also follow the instruction given by the invigilators.
- Examinee will be allowed to leave the examination hall only after 30 minutes of exam start after the exam. Examinee must submit the entire question/answer sheet before leaving the exam hall. The examinee will not be allowed to re-enter the examination hall.





गण्डकी विश्वविद्यालय  
**GANDAKI UNIVERSITY**

Mustang Chowk, Pokhara, Nepal  
Tel +977 61 460251, 460252, [www.gandakiuniversity.edu.np](http://www.gandakiuniversity.edu.np)

**Entrance Examination Card**

Entrance Roll No.: 202204041

Applicant Name: Kritika Khanal Upadhaya

Exam Center: Pardi Ma. Vi. (Mustang Chowk, Pokhara)

Time: 8:00:00 AM



**General Instruction for Examinee**

- Entrance examination will be of 100 full marks, 75 minutes time period. There is no system of "Negative Marking".
- A total of 100 Multiple Choice Questions (MCQs) will be provided. Please confirm it after you receive the question set.
- Before proceeding for question/answer task, examinee must write their EXAMINATION ROLL Number (both in numerical and alphabet) at specified place.
- The question/answer sheets, if found written with examinee name or any other identification markings (other than exam roll no.) will be treated as EXPELLED.
- For mathematical calculation and rough works, back side of the page can be used.
- Examinee will not be allowed to enter the examination hall, later than 15 minutes of start of examination.
- Examinee must use "Black Pen" to circle the correct answer. Use of pencil, correction pen, correcting fluid etc. will not be allowed
- Any text book, note book, guidebooks or any printed materials, iPad/tablet, electronic notepads, smart watches, blue-tooth hearing aids, etc. are NOT ALLOWED inside the examination hall. Use of mobile phone is strictly prohibited and it MUST be SWITCHED OFF inside the examination hall. Examinee will be expelled if found carrying/using these items/devices during the exam.
- Examinee must follow the instruction written in the question/answer sheet. They MUST also follow the instruction given by the invigilators.
- Examinee will be allowed to leave the examination hall only after 30 minutes of exam start after the exam. Examinee must submit the entire question/answer sheet before leaving the exam hall. The examinee will not be allowed to re-enter the examination hall.



गण्डकी विश्वविद्यालय  
**GANDAKI UNIVERSITY**

Mustang Chowk, Pokhara, Nepal  
Tel +977 61 460251, 460252, [www.gandakiuniversity.edu.np](http://www.gandakiuniversity.edu.np)

**Entrance Examination Card**

Entrance Roll No.: 202204042

Applicant Name: Kritika sapkota

Exam Center: Pardi Ma. Vi. (Mustang Chowk, Pokhara)

Time: 8:00:00 AM



**General Instruction for Examinee**

- Entrance examination will be of 100 full marks, 75 minutes time period. There is no system of "Negative Marking".
- A total of 100 Multiple Choice Questions (MCQs) will be provided. Please confirm it after you receive the question set.
- Before proceeding for question/answer task, examinee must write their EXAMINATION ROLL Number (both in numerical and alphabet) at specified place.
- The question/answer sheets, if found written with examinee name or any other identification markings (other than exam roll no.) will be treated as EXPELLED.
- For mathematical calculation and rough works, back side of the page can be used.
- Examinee will not be allowed to enter the examination hall, later than 15 minutes of start of examination.
- Examinee must use "Black Pen" to circle the correct answer. Use of pencil, correction pen, correcting fluid etc. will not be allowed
- Any text book, note book, guidebooks or any printed materials, iPad/tablet, electronic notepads, smart watches, blue-tooth hearing aids, etc. are NOT ALLOWED inside the examination hall. Use of mobile phone is strictly prohibited and it MUST be SWITCHED OFF inside the examination hall. Examinee will be expelled if found carrying/using these items/devices during the exam.
- Examinee must follow the instruction written in the question/answer sheet. They MUST also follow the instruction given by the invigilators.
- Examinee will be allowed to leave the examination hall only after 30 minutes of exam start after the exam. Examinee must submit the entire question/answer sheet before leaving the exam hall. The examinee will not be allowed to re-enter the examination hall.



गण्डकी विश्वविद्यालय  
**GANDAKI UNIVERSITY**

Mustang Chowk, Pokhara, Nepal  
Tel +977 61 460251, 460252, [www.gandakiuniversity.edu.np](http://www.gandakiuniversity.edu.np)

**Entrance Examination Card**

Entrance Roll No.: 202204043

Applicant Name: Manish Thapa

Exam Center: Pardi Ma. Vi. (Mustang Chowk, Pokhara)

Time: 8:00:00 AM



**General Instruction for Examinee**

- Entrance examination will be of 100 full marks, 75 minutes time period. There is no system of "Negative Marking".
- A total of 100 Multiple Choice Questions (MCQs) will be provided. Please confirm it after you receive the question set.
- Before proceeding for question/answer task, examinee must write their EXAMINATION ROLL Number (both in numerical and alphabet) at specified place.
- The question/answer sheets, if found written with examinee name or any other identification markings (other than exam roll no.) will be treated as EXPELLED.
- For mathematical calculation and rough works, back side of the page can be used.
- Examinee will not be allowed to enter the examination hall, later than 15 minutes of start of examination.
- Examinee must use "Black Pen" to circle the correct answer. Use of pencil, correction pen, correcting fluid etc. will not be allowed
- Any text book, note book, guidebooks or any printed materials, iPad/tablet, electronic notepads, smart watches, blue-tooth hearing aids, etc. are NOT ALLOWED inside the examination hall. Use of mobile phone is strictly prohibited and it MUST be SWITCHED OFF inside the examination hall. Examinee will be expelled if found carrying/using these items/devices during the exam.
- Examinee must follow the instruction written in the question/answer sheet. They MUST also follow the instruction given by the invigilators.
- Examinee will be allowed to leave the examination hall only after 30 minutes of exam start after the exam. Examinee must submit the entire question/answer sheet before leaving the exam hall. The examinee will not be allowed to re-enter the examination hall.



गण्डकी विश्वविद्यालय  
**GANDAKI UNIVERSITY**

Mustang Chowk, Pokhara, Nepal  
Tel +977 61 460251, 460252, [www.gandakiuniversity.edu.np](http://www.gandakiuniversity.edu.np)

**Entrance Examination Card**

Entrance Roll No.: 202204044

Applicant Name: Manisha Roka

Exam Center: Pardi Ma. Vi. (Mustang Chowk, Pokhara)

Time: 8:00:00 AM



**General Instruction for Examinee**

- Entrance examination will be of 100 full marks, 75 minutes time period. There is no system of "Negative Marking".
- A total of 100 Multiple Choice Questions (MCQs) will be provided. Please confirm it after you receive the question set.
- Before proceeding for question/answer task, examinee must write their EXAMINATION ROLL Number (both in numerical and alphabet) at specified place.
- The question/answer sheets, if found written with examinee name or any other identification markings (other than exam roll no.) will be treated as EXPELLED.
- For mathematical calculation and rough works, back side of the page can be used.
- Examinee will not be allowed to enter the examination hall, later than 15 minutes of start of examination.
- Examinee must use "Black Pen" to circle the correct answer. Use of pencil, correction pen, correcting fluid etc. will not be allowed
- Any text book, note book, guidebooks or any printed materials, iPad/tablet, electronic notepads, smart watches, blue-tooth hearing aids, etc. are NOT ALLOWED inside the examination hall. Use of mobile phone is strictly prohibited and it MUST be SWITCHED OFF inside the examination hall. Examinee will be expelled if found carrying/using these items/devices during the exam.
- Examinee must follow the instruction written in the question/answer sheet. They MUST also follow the instruction given by the invigilators.
- Examinee will be allowed to leave the examination hall only after 30 minutes of exam start after the exam. Examinee must submit the entire question/answer sheet before leaving the exam hall. The examinee will not be allowed to re-enter the examination hall.



गण्डकी विश्वविद्यालय  
**GANDAKI UNIVERSITY**

Mustang Chowk, Pokhara, Nepal  
Tel +977 61 460251, 460252, [www.gandakiuniversity.edu.np](http://www.gandakiuniversity.edu.np)

**Entrance Examination Card**



Entrance Roll No.: 202204045

Applicant Name: Manjushree Sapkota

Exam Center: Pardi Ma. Vi. (Mustang Chowk, Pokhara)

Time: 8:00:00 AM

**General Instruction for Examinee**

- Entrance examination will be of 100 full marks, 75 minutes time period. There is no system of "Negative Marking".
- A total of 100 Multiple Choice Questions (MCQs) will be provided. Please confirm it after you receive the question set.
- Before proceeding for question/answer task, examinee must write their EXAMINATION ROLL Number (both in numerical and alphabet) at specified place.
- The question/answer sheets, if found written with examinee name or any other identification markings (other than exam roll no.) will be treated as EXPELLED.
- For mathematical calculation and rough works, back side of the page can be used.
- Examinee will not be allowed to enter the examination hall, later than 15 minutes of start of examination.
- Examinee must use "Black Pen" to circle the correct answer. Use of pencil, correction pen, correcting fluid etc. will not be allowed
- Any text book, note book, guidebooks or any printed materials, iPad/tablet, electronic notepads, smart watches, blue-tooth hearing aids, etc. are NOT ALLOWED inside the examination hall. Use of mobile phone is strictly prohibited and it MUST be SWITCHED OFF inside the examination hall. Examinee will be expelled if found carrying/using these items/devices during the exam.
- Examinee must follow the instruction written in the question/answer sheet. They MUST also follow the instruction given by the invigilators.
- Examinee will be allowed to leave the examination hall only after 30 minutes of exam start after the exam. Examinee must submit the entire question/answer sheet before leaving the exam hall. The examinee will not be allowed to re-enter the examination hall.



गण्डकी विश्वविद्यालय  
**GANDAKI UNIVERSITY**

Mustang Chowk, Pokhara, Nepal  
Tel +977 61 460251, 460252, [www.gandakiuniversity.edu.np](http://www.gandakiuniversity.edu.np)

**Entrance Examination Card**



Entrance Roll No.: 202204046

Applicant Name: MIKI KUSHWAHA

Exam Center: Pardi Ma. Vi. (Mustang Chowk, Pokhara)

Time: 8:00:00 AM

**General Instruction for Examinee**

- Entrance examination will be of 100 full marks, 75 minutes time period. There is no system of "Negative Marking".
- A total of 100 Multiple Choice Questions (MCQs) will be provided. Please confirm it after you receive the question set.
- Before proceeding for question/answer task, examinee must write their EXAMINATION ROLL Number (both in numerical and alphabet) at specified place.
- The question/answer sheets, if found written with examinee name or any other identification markings (other than exam roll no.) will be treated as EXPELLED.
- For mathematical calculation and rough works, back side of the page can be used.
- Examinee will not be allowed to enter the examination hall, later than 15 minutes of start of examination.
- Examinee must use "Black Pen" to circle the correct answer. Use of pencil, correction pen, correcting fluid etc. will not be allowed
- Any text book, note book, guidebooks or any printed materials, iPad/tablet, electronic notepads, smart watches, blue-tooth hearing aids, etc. are NOT ALLOWED inside the examination hall. Use of mobile phone is strictly prohibited and it MUST be SWITCHED OFF inside the examination hall. Examinee will be expelled if found carrying/using these items/devices during the exam.
- Examinee must follow the instruction written in the question/answer sheet. They MUST also follow the instruction given by the invigilators.
- Examinee will be allowed to leave the examination hall only after 30 minutes of exam start after the exam. Examinee must submit the entire question/answer sheet before leaving the exam hall. The examinee will not be allowed to re-enter the examination hall.



गण्डकी विश्वविद्यालय  
**GANDAKI UNIVERSITY**

Mustang Chowk, Pokhara, Nepal  
Tel +977 61 460251, 460252, [www.gandakiuniversity.edu.np](http://www.gandakiuniversity.edu.np)

**Entrance Examination Card**



Entrance Roll No.: 202204047

Applicant Name: Munal Prasad Neupane

Exam Center: Pardi Ma. Vi. (Mustang Chowk, Pokhara)

Time: 8:00:00 AM

**General Instruction for Examinee**

- Entrance examination will be of 100 full marks, 75 minutes time period. There is no system of "Negative Marking".
- A total of 100 Multiple Choice Questions (MCQs) will be provided. Please confirm it after you receive the question set.
- Before proceeding for question/answer task, examinee must write their EXAMINATION ROLL Number (both in numerical and alphabet) at specified place.
- The question/answer sheets, if found written with examinee name or any other identification markings (other than exam roll no.) will be treated as EXPELLED.
- For mathematical calculation and rough works, back side of the page can be used.
- Examinee will not be allowed to enter the examination hall, later than 15 minutes of start of examination.
- Examinee must use "Black Pen" to circle the correct answer. Use of pencil, correction pen, correcting fluid etc. will not be allowed.
- Any text book, note book, guidebooks or any printed materials, iPad/tablet, electronic notepads, smart watches, blue-tooth hearing aids, etc. are NOT ALLOWED inside the examination hall. Use of mobile phone is strictly prohibited and it MUST be SWITCHED OFF inside the examination hall. Examinee will be expelled if found carrying/using these items/devices during the exam.
- Examinee must follow the instruction written in the question/answer sheet. They MUST also follow the instruction given by the invigilators.
- Examinee will be allowed to leave the examination hall only after 30 minutes of exam start after the exam. Examinee must submit the entire question/answer sheet before leaving the exam hall. The examinee will not be allowed to re-enter the examination hall.



गण्डकी विश्वविद्यालय  
**GANDAKI UNIVERSITY**

Mustang Chowk, Pokhara, Nepal  
Tel +977 61 460251, 460252, [www.gandakiuniversity.edu.np](http://www.gandakiuniversity.edu.np)

**Entrance Examination Card**

Entrance Roll No.: 202204048

Applicant Name: Namrata Rana

Exam Center: Pardi Ma. Vi. (Mustang Chowk, Pokhara)

Time: 8:00:00 AM



**General Instruction for Examinee**

- Entrance examination will be of 100 full marks, 75 minutes time period. There is no system of "Negative Marking".
- A total of 100 Multiple Choice Questions (MCQs) will be provided. Please confirm it after you receive the question set.
- Before proceeding for question/answer task, examinee must write their EXAMINATION ROLL Number (both in numerical and alphabet) at specified place.
- The question/answer sheets, if found written with examinee name or any other identification markings (other than exam roll no.) will be treated as EXPELLED.
- For mathematical calculation and rough works, back side of the page can be used.
- Examinee will not be allowed to enter the examination hall, later than 15 minutes of start of examination.
- Examinee must use "Black Pen" to circle the correct answer. Use of pencil, correction pen, correcting fluid etc. will not be allowed
- Any text book, note book, guidebooks or any printed materials, iPad/tablet, electronic notepads, smart watches, blue-tooth hearing aids, etc. are NOT ALLOWED inside the examination hall. Use of mobile phone is strictly prohibited and it MUST be SWITCHED OFF inside the examination hall. Examinee will be expelled if found carrying/using these items/devices during the exam.
- Examinee must follow the instruction written in the question/answer sheet. They MUST also follow the instruction given by the invigilators.
- Examinee will be allowed to leave the examination hall only after 30 minutes of exam start after the exam. Examinee must submit the entire question/answer sheet before leaving the exam hall. The examinee will not be allowed to re-enter the examination hall.





गण्डकी विश्वविद्यालय  
**GANDAKI UNIVERSITY**

Mustang Chowk, Pokhara, Nepal  
Tel +977 61 460251, 460252, [www.gandakiuniversity.edu.np](http://www.gandakiuniversity.edu.np)

**Entrance Examination Card**

Entrance Roll No.: 202204049

Applicant Name: Namrata Sapkota

Exam Center: Pardi Ma. Vi. (Mustang Chowk, Pokhara)

Time: 8:00:00 AM



**General Instruction for Examinee**

- Entrance examination will be of 100 full marks, 75 minutes time period. There is no system of "Negative Marking".
- A total of 100 Multiple Choice Questions (MCQs) will be provided. Please confirm it after you receive the question set.
- Before proceeding for question/answer task, examinee must write their EXAMINATION ROLL Number (both in numerical and alphabet) at specified place.
- The question/answer sheets, if found written with examinee name or any other identification markings (other than exam roll no.) will be treated as EXPELLED.
- For mathematical calculation and rough works, back side of the page can be used.
- Examinee will not be allowed to enter the examination hall, later than 15 minutes of start of examination.
- Examinee must use "Black Pen" to circle the correct answer. Use of pencil, correction pen, correcting fluid etc. will not be allowed
- Any text book, note book, guidebooks or any printed materials, iPad/tablet, electronic notepads, smart watches, blue-tooth hearing aids, etc. are NOT ALLOWED inside the examination hall. Use of mobile phone is strictly prohibited and it MUST be SWITCHED OFF inside the examination hall. Examinee will be expelled if found carrying/using these items/devices during the exam.
- Examinee must follow the instruction written in the question/answer sheet. They MUST also follow the instruction given by the invigilators.
- Examinee will be allowed to leave the examination hall only after 30 minutes of exam start after the exam. Examinee must submit the entire question/answer sheet before leaving the exam hall. The examinee will not be allowed to re-enter the examination hall.



गण्डकी विश्वविद्यालय  
**GANDAKI UNIVERSITY**

Mustang Chowk, Pokhara, Nepal  
Tel +977 61 460251, 460252, [www.gandakiuniversity.edu.np](http://www.gandakiuniversity.edu.np)

**Entrance Examination Card**

Entrance Roll No.: 202204050

Applicant Name: Nikhat Jahan

Exam Center: Pardi Ma. Vi. (Mustang Chowk, Pokhara)

Time: 8:00:00 AM



**General Instruction for Examinee**

- Entrance examination will be of 100 full marks, 75 minutes time period. There is no system of "Negative Marking".
- A total of 100 Multiple Choice Questions (MCQs) will be provided. Please confirm it after you receive the question set.
- Before proceeding for question/answer task, examinee must write their EXAMINATION ROLL Number (both in numerical and alphabet) at specified place.
- The question/answer sheets, if found written with examinee name or any other identification markings (other than exam roll no.) will be treated as EXPELLED.
- For mathematical calculation and rough works, back side of the page can be used.
- Examinee will not be allowed to enter the examination hall, later than 15 minutes of start of examination.
- Examinee must use "Black Pen" to circle the correct answer. Use of pencil, correction pen, correcting fluid etc. will not be allowed
- Any text book, note book, guidebooks or any printed materials, iPad/tablet, electronic notepads, smart watches, blue-tooth hearing aids, etc. are NOT ALLOWED inside the examination hall. Use of mobile phone is strictly prohibited and it MUST be SWITCHED OFF inside the examination hall. Examinee will be expelled if found carrying/using these items/devices during the exam.
- Examinee must follow the instruction written in the question/answer sheet. They MUST also follow the instruction given by the invigilators.
- Examinee will be allowed to leave the examination hall only after 30 minutes of exam start after the exam. Examinee must submit the entire question/answer sheet before leaving the exam hall. The examinee will not be allowed to re-enter the examination hall.



गण्डकी विश्वविद्यालय  
**GANDAKI UNIVERSITY**

Mustang Chowk, Pokhara, Nepal  
Tel +977 61 460251, 460252, [www.gandakiuniversity.edu.np](http://www.gandakiuniversity.edu.np)

**Entrance Examination Card**



Entrance Roll No.: 202204051

Applicant Name: Nisha Adhikari

Exam Center: Pardi Ma. Vi. (Mustang Chowk, Pokhara)

Time: 8:00:00 AM

**General Instruction for Examinee**

- Entrance examination will be of 100 full marks, 75 minutes time period. There is no system of "Negative Marking".
- A total of 100 Multiple Choice Questions (MCQs) will be provided. Please confirm it after you receive the question set.
- Before proceeding for question/answer task, examinee must write their EXAMINATION ROLL Number (both in numerical and alphabet) at specified place.
- The question/answer sheets, if found written with examinee name or any other identification markings (other than exam roll no.) will be treated as EXPELLED.
- For mathematical calculation and rough works, back side of the page can be used.
- Examinee will not be allowed to enter the examination hall, later than 15 minutes of start of examination.
- Examinee must use "Black Pen" to circle the correct answer. Use of pencil, correction pen, correcting fluid etc. will not be allowed
- Any text book, note book, guidebooks or any printed materials, iPad/tablet, electronic notepads, smart watches, blue-tooth hearing aids, etc. are NOT ALLOWED inside the examination hall. Use of mobile phone is strictly prohibited and it MUST be SWITCHED OFF inside the examination hall. Examinee will be expelled if found carrying/using these items/devices during the exam.
- Examinee must follow the instruction written in the question/answer sheet. They MUST also follow the instruction given by the invigilators.
- Examinee will be allowed to leave the examination hall only after 30 minutes of exam start after the exam. Examinee must submit the entire question/answer sheet before leaving the exam hall. The examinee will not be allowed to re-enter the examination hall.



गण्डकी विश्वविद्यालय  
**GANDAKI UNIVERSITY**

Mustang Chowk, Pokhara, Nepal  
Tel +977 61 460251, 460252, [www.gandakiuniversity.edu.np](http://www.gandakiuniversity.edu.np)

**Entrance Examination Card**



Entrance Roll No.: 202204052

Applicant Name: Nisha Magar

Exam Center: Pardi Ma. Vi. (Mustang Chowk, Pokhara)

Time: 8:00:00 AM

**General Instruction for Examinee**

- Entrance examination will be of 100 full marks, 75 minutes time period. There is no system of "Negative Marking".
- A total of 100 Multiple Choice Questions (MCQs) will be provided. Please confirm it after you receive the question set.
- Before proceeding for question/answer task, examinee must write their EXAMINATION ROLL Number (both in numerical and alphabet) at specified place.
- The question/answer sheets, if found written with examinee name or any other identification markings (other than exam roll no.) will be treated as EXPELLED.
- For mathematical calculation and rough works, back side of the page can be used.
- Examinee will not be allowed to enter the examination hall, later than 15 minutes of start of examination.
- Examinee must use "Black Pen" to circle the correct answer. Use of pencil, correction pen, correcting fluid etc. will not be allowed
- Any text book, note book, guidebooks or any printed materials, iPad/tablet, electronic notepads, smart watches, blue-tooth hearing aids, etc. are NOT ALLOWED inside the examination hall. Use of mobile phone is strictly prohibited and it MUST be SWITCHED OFF inside the examination hall. Examinee will be expelled if found carrying/using these items/devices during the exam.
- Examinee must follow the instruction written in the question/answer sheet. They MUST also follow the instruction given by the invigilators.
- Examinee will be allowed to leave the examination hall only after 30 minutes of exam start after the exam. Examinee must submit the entire question/answer sheet before leaving the exam hall. The examinee will not be allowed to re-enter the examination hall.



गण्डकी विश्वविद्यालय  
**GANDAKI UNIVERSITY**

Mustang Chowk, Pokhara, Nepal  
Tel +977 61 460251, 460252, [www.gandakiuniversity.edu.np](http://www.gandakiuniversity.edu.np)

**Entrance Examination Card**



Entrance Roll No.: 202204053

Applicant Name: Om prakash rasaili

Exam Center: Pardi Ma. Vi. (Mustang Chowk, Pokhara)

Time: 8:00:00 AM

**General Instruction for Examinee**

- Entrance examination will be of 100 full marks, 75 minutes time period. There is no system of "Negative Marking".
- A total of 100 Multiple Choice Questions (MCQs) will be provided. Please confirm it after you receive the question set.
- Before proceeding for question/answer task, examinee must write their EXAMINATION ROLL Number (both in numerical and alphabet) at specified place.
- The question/answer sheets, if found written with examinee name or any other identification markings (other than exam roll no.) will be treated as EXPELLED.
- For mathematical calculation and rough works, back side of the page can be used.
- Examinee will not be allowed to enter the examination hall, later than 15 minutes of start of examination.
- Examinee must use "Black Pen" to circle the correct answer. Use of pencil, correction pen, correcting fluid etc. will not be allowed
- Any text book, note book, guidebooks or any printed materials, iPad/tablet, electronic notepads, smart watches, blue-tooth hearing aids, etc. are NOT ALLOWED inside the examination hall. Use of mobile phone is strictly prohibited and it MUST be SWITCHED OFF inside the examination hall. Examinee will be expelled if found carrying/using these items/devices during the exam.
- Examinee must follow the instruction written in the question/answer sheet. They MUST also follow the instruction given by the invigilators.
- Examinee will be allowed to leave the examination hall only after 30 minutes of exam start after the exam. Examinee must submit the entire question/answer sheet before leaving the exam hall. The examinee will not be allowed to re-enter the examination hall.



गण्डकी विश्वविद्यालय  
**GANDAKI UNIVERSITY**

Mustang Chowk, Pokhara, Nepal  
Tel +977 61 460251, 460252, [www.gandakiuniversity.edu.np](http://www.gandakiuniversity.edu.np)

**Entrance Examination Card**



Entrance Roll No.: 202204054

Applicant Name: Oraldachyanmpiyan B.C

Exam Center: Pardi Ma. Vi. (Mustang Chowk, Pokhara)

Time: 8:00:00 AM

**General Instruction for Examinee**

- Entrance examination will be of 100 full marks, 75 minutes time period. There is no system of "Negative Marking".
- A total of 100 Multiple Choice Questions (MCQs) will be provided. Please confirm it after you receive the question set.
- Before proceeding for question/answer task, examinee must write their EXAMINATION ROLL Number (both in numerical and alphabet) at specified place.
- The question/answer sheets, if found written with examinee name or any other identification markings (other than exam roll no.) will be treated as EXPELLED.
- For mathematical calculation and rough works, back side of the page can be used.
- Examinee will not be allowed to enter the examination hall, later than 15 minutes of start of examination.
- Examinee must use "Black Pen" to circle the correct answer. Use of pencil, correction pen, correcting fluid etc. will not be allowed
- Any text book, note book, guidebooks or any printed materials, iPad/tablet, electronic notepads, smart watches, blue-tooth hearing aids, etc. are NOT ALLOWED inside the examination hall. Use of mobile phone is strictly prohibited and it MUST be SWITCHED OFF inside the examination hall. Examinee will be expelled if found carrying/using these items/devices during the exam.
- Examinee must follow the instruction written in the question/answer sheet. They MUST also follow the instruction given by the invigilators.
- Examinee will be allowed to leave the examination hall only after 30 minutes of exam start after the exam. Examinee must submit the entire question/answer sheet before leaving the exam hall. The examinee will not be allowed to re-enter the examination hall.



गण्डकी विश्वविद्यालय  
**GANDAKI UNIVERSITY**

Mustang Chowk, Pokhara, Nepal  
Tel +977 61 460251, 460252, [www.gandakiuniversity.edu.np](http://www.gandakiuniversity.edu.np)

**Entrance Examination Card**



Entrance Roll No.: 202204055

Applicant Name: Pashupati Mahato

Exam Center: Pardi Ma. Vi. (Mustang Chowk, Pokhara)

Time: 8:00:00 AM

**General Instruction for Examinee**

- Entrance examination will be of 100 full marks, 75 minutes time period. There is no system of "Negative Marking".
- A total of 100 Multiple Choice Questions (MCQs) will be provided. Please confirm it after you receive the question set.
- Before proceeding for question/answer task, examinee must write their EXAMINATION ROLL Number (both in numerical and alphabet) at specified place.
- The question/answer sheets, if found written with examinee name or any other identification markings (other than exam roll no.) will be treated as EXPELLED.
- For mathematical calculation and rough works, back side of the page can be used.
- Examinee will not be allowed to enter the examination hall, later than 15 minutes of start of examination.
- Examinee must use "Black Pen" to circle the correct answer. Use of pencil, correction pen, correcting fluid etc. will not be allowed
- Any text book, note book, guidebooks or any printed materials, iPad/tablet, electronic notepads, smart watches, blue-tooth hearing aids, etc. are NOT ALLOWED inside the examination hall. Use of mobile phone is strictly prohibited and it MUST be SWITCHED OFF inside the examination hall. Examinee will be expelled if found carrying/using these items/devices during the exam.
- Examinee must follow the instruction written in the question/answer sheet. They MUST also follow the instruction given by the invigilators.
- Examinee will be allowed to leave the examination hall only after 30 minutes of exam start after the exam. Examinee must submit the entire question/answer sheet before leaving the exam hall. The examinee will not be allowed to re-enter the examination hall.



गण्डकी विश्वविद्यालय  
**GANDAKI UNIVERSITY**

Mustang Chowk, Pokhara, Nepal  
Tel +977 61 460251, 460252, [www.gandakiuniversity.edu.np](http://www.gandakiuniversity.edu.np)

**Entrance Examination Card**

Entrance Roll No.: 202204056

Applicant Name: Prabin Paudel

Exam Center: Pardi Ma. Vi. (Mustang Chowk, Pokhara)

Time: 8:00:00 AM



**General Instruction for Examinee**

- Entrance examination will be of 100 full marks, 75 minutes time period. There is no system of "Negative Marking".
- A total of 100 Multiple Choice Questions (MCQs) will be provided. Please confirm it after you receive the question set.
- Before proceeding for question/answer task, examinee must write their EXAMINATION ROLL Number (both in numerical and alphabet) at specified place.
- The question/answer sheets, if found written with examinee name or any other identification markings (other than exam roll no.) will be treated as EXPELLED.
- For mathematical calculation and rough works, back side of the page can be used.
- Examinee will not be allowed to enter the examination hall, later than 15 minutes of start of examination.
- Examinee must use "Black Pen" to circle the correct answer. Use of pencil, correction pen, correcting fluid etc. will not be allowed
- Any text book, note book, guidebooks or any printed materials, iPad/tablet, electronic notepads, smart watches, blue-tooth hearing aids, etc. are NOT ALLOWED inside the examination hall. Use of mobile phone is strictly prohibited and it MUST be SWITCHED OFF inside the examination hall. Examinee will be expelled if found carrying/using these items/devices during the exam.
- Examinee must follow the instruction written in the question/answer sheet. They MUST also follow the instruction given by the invigilators.
- Examinee will be allowed to leave the examination hall only after 30 minutes of exam start after the exam. Examinee must submit the entire question/answer sheet before leaving the exam hall. The examinee will not be allowed to re-enter the examination hall.





गण्डकी विश्वविद्यालय  
**GANDAKI UNIVERSITY**

Mustang Chowk, Pokhara, Nepal  
Tel +977 61 460251, 460252, [www.gandakiuniversity.edu.np](http://www.gandakiuniversity.edu.np)

**Entrance Examination Card**



Entrance Roll No.: 202204057

Applicant Name: Pragya Dahal

Exam Center: Pardi Ma. Vi. (Mustang Chowk, Pokhara)

Time: 8:00:00 AM

**General Instruction for Examinee**

- Entrance examination will be of 100 full marks, 75 minutes time period. There is no system of "Negative Marking".
- A total of 100 Multiple Choice Questions (MCQs) will be provided. Please confirm it after you receive the question set.
- Before proceeding for question/answer task, examinee must write their EXAMINATION ROLL Number (both in numerical and alphabet) at specified place.
- The question/answer sheets, if found written with examinee name or any other identification markings (other than exam roll no.) will be treated as EXPELLED.
- For mathematical calculation and rough works, back side of the page can be used.
- Examinee will not be allowed to enter the examination hall, later than 15 minutes of start of examination.
- Examinee must use "Black Pen" to circle the correct answer. Use of pencil, correction pen, correcting fluid etc. will not be allowed
- Any text book, note book, guidebooks or any printed materials, iPad/tablet, electronic notepads, smart watches, blue-tooth hearing aids, etc. are NOT ALLOWED inside the examination hall. Use of mobile phone is strictly prohibited and it MUST be SWITCHED OFF inside the examination hall. Examinee will be expelled if found carrying/using these items/devices during the exam.
- Examinee must follow the instruction written in the question/answer sheet. They MUST also follow the instruction given by the invigilators.
- Examinee will be allowed to leave the examination hall only after 30 minutes of exam start after the exam. Examinee must submit the entire question/answer sheet before leaving the exam hall. The examinee will not be allowed to re-enter the examination hall.



गण्डकी विश्वविद्यालय  
**GANDAKI UNIVERSITY**

Mustang Chowk, Pokhara, Nepal  
Tel +977 61 460251, 460252, www.gandakiuniversity.edu.np

**Entrance Examination Card**



Entrance Roll No.: 202204058

Applicant Name: Prakash jaishi

Exam Center: Pardi Ma. Vi. (Mustang Chowk, Pokhara)

Time: 8:00:00 AM

**General Instruction for Examinee**

- Entrance examination will be of 100 full marks, 75 minutes time period. There is no system of "Negative Marking".
- A total of 100 Multiple Choice Questions (MCQs) will be provided. Please confirm it after you receive the question set.
- Before proceeding for question/answer task, examinee must write their EXAMINATION ROLL Number (both in numerical and alphabet) at specified place.
- The question/answer sheets, if found written with examinee name or any other identification markings (other than exam roll no.) will be treated as EXPELLED.
- For mathematical calculation and rough works, back side of the page can be used.
- Examinee will not be allowed to enter the examination hall, later than 15 minutes of start of examination.
- Examinee must use "Black Pen" to circle the correct answer. Use of pencil, correction pen, correcting fluid etc. will not be allowed
- Any text book, note book, guidebooks or any printed materials, iPad/tablet, electronic notepads, smart watches, blue-tooth hearing aids, etc. are NOT ALLOWED inside the examination hall. Use of mobile phone is strictly prohibited and it MUST be SWITCHED OFF inside the examination hall. Examinee will be expelled if found carrying/using these items/devices during the exam.
- Examinee must follow the instruction written in the question/answer sheet. They MUST also follow the instruction given by the invigilators.
- Examinee will be allowed to leave the examination hall only after 30 minutes of exam start after the exam. Examinee must submit the entire question/answer sheet before leaving the exam hall. The examinee will not be allowed to re-enter the examination hall.



गण्डकी विश्वविद्यालय  
**GANDAKI UNIVERSITY**

Mustang Chowk, Pokhara, Nepal  
Tel +977 61 460251, 460252, [www.gandakiuniversity.edu.np](http://www.gandakiuniversity.edu.np)

**Entrance Examination Card**

Entrance Roll No.: 202204059

Applicant Name: Prakash Jaisi

Exam Center: Pardi Ma. Vi. (Mustang Chowk, Pokhara)

Time: 8:00:00 AM



**General Instruction for Examinee**

- Entrance examination will be of 100 full marks, 75 minutes time period. There is no system of "Negative Marking".
- A total of 100 Multiple Choice Questions (MCQs) will be provided. Please confirm it after you receive the question set.
- Before proceeding for question/answer task, examinee must write their EXAMINATION ROLL Number (both in numerical and alphabet) at specified place.
- The question/answer sheets, if found written with examinee name or any other identification markings (other than exam roll no.) will be treated as EXPELLED.
- For mathematical calculation and rough works, back side of the page can be used.
- Examinee will not be allowed to enter the examination hall, later than 15 minutes of start of examination.
- Examinee must use "Black Pen" to circle the correct answer. Use of pencil, correction pen, correcting fluid etc. will not be allowed
- Any text book, note book, guidebooks or any printed materials, iPad/tablet, electronic notepads, smart watches, blue-tooth hearing aids, etc. are NOT ALLOWED inside the examination hall. Use of mobile phone is strictly prohibited and it MUST be SWITCHED OFF inside the examination hall. Examinee will be expelled if found carrying/using these items/devices during the exam.
- Examinee must follow the instruction written in the question/answer sheet. They MUST also follow the instruction given by the invigilators.
- Examinee will be allowed to leave the examination hall only after 30 minutes of exam start after the exam. Examinee must submit the entire question/answer sheet before leaving the exam hall. The examinee will not be allowed to re-enter the examination hall.



गण्डकी विश्वविद्यालय  
**GANDAKI UNIVERSITY**

Mustang Chowk, Pokhara, Nepal  
Tel +977 61 460251, 460252, [www.gandakiuniversity.edu.np](http://www.gandakiuniversity.edu.np)

**Entrance Examination Card**

Entrance Roll No.: 202204060

Applicant Name: Pramod Mahato

Exam Center: Pardi Ma. Vi. (Mustang Chowk, Pokhara)

Time: 8:00:00 AM



**General Instruction for Examinee**

- Entrance examination will be of 100 full marks, 75 minutes time period. There is no system of "Negative Marking".
- A total of 100 Multiple Choice Questions (MCQs) will be provided. Please confirm it after you receive the question set.
- Before proceeding for question/answer task, examinee must write their EXAMINATION ROLL Number (both in numerical and alphabet) at specified place.
- The question/answer sheets, if found written with examinee name or any other identification markings (other than exam roll no.) will be treated as EXPELLED.
- For mathematical calculation and rough works, back side of the page can be used.
- Examinee will not be allowed to enter the examination hall, later than 15 minutes of start of examination.
- Examinee must use "Black Pen" to circle the correct answer. Use of pencil, correction pen, correcting fluid etc. will not be allowed
- Any text book, note book, guidebooks or any printed materials, iPad/tablet, electronic notepads, smart watches, blue-tooth hearing aids, etc. are NOT ALLOWED inside the examination hall. Use of mobile phone is strictly prohibited and it MUST be SWITCHED OFF inside the examination hall. Examinee will be expelled if found carrying/using these items/devices during the exam.
- Examinee must follow the instruction written in the question/answer sheet. They MUST also follow the instruction given by the invigilators.
- Examinee will be allowed to leave the examination hall only after 30 minutes of exam start after the exam. Examinee must submit the entire question/answer sheet before leaving the exam hall. The examinee will not be allowed to re-enter the examination hall.



गण्डकी विश्वविद्यालय  
**GANDAKI UNIVERSITY**

Mustang Chowk, Pokhara, Nepal  
Tel +977 61 460251, 460252, [www.gandakiuniversity.edu.np](http://www.gandakiuniversity.edu.np)

**Entrance Examination Card**



Entrance Roll No.: 202204061

Applicant Name: Pritisha Pokharel

Exam Center: Pardi Ma. Vi. (Mustang Chowk, Pokhara)

Time: 8:00:00 AM

**General Instruction for Examinee**

- Entrance examination will be of 100 full marks, 75 minutes time period. There is no system of "Negative Marking".
- A total of 100 Multiple Choice Questions (MCQs) will be provided. Please confirm it after you receive the question set.
- Before proceeding for question/answer task, examinee must write their EXAMINATION ROLL Number (both in numerical and alphabet) at specified place.
- The question/answer sheets, if found written with examinee name or any other identification markings (other than exam roll no.) will be treated as EXPELLED.
- For mathematical calculation and rough works, back side of the page can be used.
- Examinee will not be allowed to enter the examination hall, later than 15 minutes of start of examination.
- Examinee must use "Black Pen" to circle the correct answer. Use of pencil, correction pen, correcting fluid etc. will not be allowed
- Any text book, note book, guidebooks or any printed materials, iPad/tablet, electronic notepads, smart watches, blue-tooth hearing aids, etc. are NOT ALLOWED inside the examination hall. Use of mobile phone is strictly prohibited and it MUST be SWITCHED OFF inside the examination hall. Examinee will be expelled if found carrying/using these items/devices during the exam.
- Examinee must follow the instruction written in the question/answer sheet. They MUST also follow the instruction given by the invigilators.
- Examinee will be allowed to leave the examination hall only after 30 minutes of exam start after the exam. Examinee must submit the entire question/answer sheet before leaving the exam hall. The examinee will not be allowed to re-enter the examination hall.



गण्डकी विश्वविद्यालय  
**GANDAKI UNIVERSITY**

Mustang Chowk, Pokhara, Nepal  
Tel +977 61 460251, 460252, [www.gandakiuniversity.edu.np](http://www.gandakiuniversity.edu.np)

**Entrance Examination Card**



Entrance Roll No.: 202204062

Applicant Name: Priya Karna

Exam Center: Pardi Ma. Vi. (Mustang Chowk, Pokhara)

Time: 8:00:00 AM

**General Instruction for Examinee**

- Entrance examination will be of 100 full marks, 75 minutes time period. There is no system of "Negative Marking".
- A total of 100 Multiple Choice Questions (MCQs) will be provided. Please confirm it after you receive the question set.
- Before proceeding for question/answer task, examinee must write their EXAMINATION ROLL Number (both in numerical and alphabet) at specified place.
- The question/answer sheets, if found written with examinee name or any other identification markings (other than exam roll no.) will be treated as EXPELLED.
- For mathematical calculation and rough works, back side of the page can be used.
- Examinee will not be allowed to enter the examination hall, later than 15 minutes of start of examination.
- Examinee must use "Black Pen" to circle the correct answer. Use of pencil, correction pen, correcting fluid etc. will not be allowed
- Any text book, note book, guidebooks or any printed materials, iPad/tablet, electronic notepads, smart watches, blue-tooth hearing aids, etc. are NOT ALLOWED inside the examination hall. Use of mobile phone is strictly prohibited and it MUST be SWITCHED OFF inside the examination hall. Examinee will be expelled if found carrying/using these items/devices during the exam.
- Examinee must follow the instruction written in the question/answer sheet. They MUST also follow the instruction given by the invigilators.
- Examinee will be allowed to leave the examination hall only after 30 minutes of exam start after the exam. Examinee must submit the entire question/answer sheet before leaving the exam hall. The examinee will not be allowed to re-enter the examination hall.



गण्डकी विश्वविद्यालय  
**GANDAKI UNIVERSITY**

Mustang Chowk, Pokhara, Nepal  
Tel +977 61 460251, 460252, [www.gandakiuniversity.edu.np](http://www.gandakiuniversity.edu.np)

**Entrance Examination Card**



Entrance Roll No.: 202204063

Applicant Name: priyanka shahi

Exam Center: Pardi Ma. Vi. (Mustang Chowk, Pokhara)

Time: 8:00:00 AM

**General Instruction for Examinee**

- Entrance examination will be of 100 full marks, 75 minutes time period. There is no system of "Negative Marking".
- A total of 100 Multiple Choice Questions (MCQs) will be provided. Please confirm it after you receive the question set.
- Before proceeding for question/answer task, examinee must write their EXAMINATION ROLL Number (both in numerical and alphabet) at specified place.
- The question/answer sheets, if found written with examinee name or any other identification markings (other than exam roll no.) will be treated as EXPELLED.
- For mathematical calculation and rough works, back side of the page can be used.
- Examinee will not be allowed to enter the examination hall, later than 15 minutes of start of examination.
- Examinee must use "Black Pen" to circle the correct answer. Use of pencil, correction pen, correcting fluid etc. will not be allowed
- Any text book, note book, guidebooks or any printed materials, iPad/tablet, electronic notepads, smart watches, blue-tooth hearing aids, etc. are NOT ALLOWED inside the examination hall. Use of mobile phone is strictly prohibited and it MUST be SWITCHED OFF inside the examination hall. Examinee will be expelled if found carrying/using these items/devices during the exam.
- Examinee must follow the instruction written in the question/answer sheet. They MUST also follow the instruction given by the invigilators.
- Examinee will be allowed to leave the examination hall only after 30 minutes of exam start after the exam. Examinee must submit the entire question/answer sheet before leaving the exam hall. The examinee will not be allowed to re-enter the examination hall.



गण्डकी विश्वविद्यालय  
**GANDAKI UNIVERSITY**

Mustang Chowk, Pokhara, Nepal  
Tel +977 61 460251, 460252, [www.gandakiuniversity.edu.np](http://www.gandakiuniversity.edu.np)

**Entrance Examination Card**

Entrance Roll No.: 202204064

Applicant Name: PURDARAJ ADHIKARI

Exam Center: Pardi Ma. Vi. (Mustang Chowk, Pokhara)

Time: 8:00:00 AM



**General Instruction for Examinee**

- Entrance examination will be of 100 full marks, 75 minutes time period. There is no system of "Negative Marking".
- A total of 100 Multiple Choice Questions (MCQs) will be provided. Please confirm it after you receive the question set.
- Before proceeding for question/answer task, examinee must write their EXAMINATION ROLL Number (both in numerical and alphabet) at specified place.
- The question/answer sheets, if found written with examinee name or any other identification markings (other than exam roll no.) will be treated as EXPELLED.
- For mathematical calculation and rough works, back side of the page can be used.
- Examinee will not be allowed to enter the examination hall, later than 15 minutes of start of examination.
- Examinee must use "Black Pen" to circle the correct answer. Use of pencil, correction pen, correcting fluid etc. will not be allowed
- Any text book, note book, guidebooks or any printed materials, iPad/tablet, electronic notepads, smart watches, blue-tooth hearing aids, etc. are NOT ALLOWED inside the examination hall. Use of mobile phone is strictly prohibited and it MUST be SWITCHED OFF inside the examination hall. Examinee will be expelled if found carrying/using these items/devices during the exam.
- Examinee must follow the instruction written in the question/answer sheet. They MUST also follow the instruction given by the invigilators.
- Examinee will be allowed to leave the examination hall only after 30 minutes of exam start after the exam. Examinee must submit the entire question/answer sheet before leaving the exam hall. The examinee will not be allowed to re-enter the examination hall.





गण्डकी विश्वविद्यालय  
**GANDAKI UNIVERSITY**

Mustang Chowk, Pokhara, Nepal  
Tel +977 61 460251, 460252, [www.gandakiuniversity.edu.np](http://www.gandakiuniversity.edu.np)

**Entrance Examination Card**



Entrance Roll No.: 202204065

Applicant Name: Pushpa Mahato

Exam Center: Pardi Ma. Vi. (Mustang Chowk, Pokhara)

Time: 8:00:00 AM

**General Instruction for Examinee**

- Entrance examination will be of 100 full marks, 75 minutes time period. There is no system of "Negative Marking".
- A total of 100 Multiple Choice Questions (MCQs) will be provided. Please confirm it after you receive the question set.
- Before proceeding for question/answer task, examinee must write their EXAMINATION ROLL Number (both in numerical and alphabet) at specified place.
- The question/answer sheets, if found written with examinee name or any other identification markings (other than exam roll no.) will be treated as EXPELLED.
- For mathematical calculation and rough works, back side of the page can be used.
- Examinee will not be allowed to enter the examination hall, later than 15 minutes of start of examination.
- Examinee must use "Black Pen" to circle the correct answer. Use of pencil, correction pen, correcting fluid etc. will not be allowed
- Any text book, note book, guidebooks or any printed materials, iPad/tablet, electronic notepads, smart watches, blue-tooth hearing aids, etc. are NOT ALLOWED inside the examination hall. Use of mobile phone is strictly prohibited and it MUST be SWITCHED OFF inside the examination hall. Examinee will be expelled if found carrying/using these items/devices during the exam.
- Examinee must follow the instruction written in the question/answer sheet. They MUST also follow the instruction given by the invigilators.
- Examinee will be allowed to leave the examination hall only after 30 minutes of exam start after the exam. Examinee must submit the entire question/answer sheet before leaving the exam hall. The examinee will not be allowed to re-enter the examination hall.



गण्डकी विश्वविद्यालय  
**GANDAKI UNIVERSITY**

Mustang Chowk, Pokhara, Nepal  
Tel +977 61 460251, 460252, [www.gandakiuniversity.edu.np](http://www.gandakiuniversity.edu.np)

**Entrance Examination Card**

Entrance Roll No.: 202204066

Applicant Name: RABINA RAUT

Exam Center: Pardi Ma. Vi. (Mustang Chowk, Pokhara)

Time: 8:00:00 AM



**General Instruction for Examinee**

- Entrance examination will be of 100 full marks, 75 minutes time period. There is no system of "Negative Marking".
- A total of 100 Multiple Choice Questions (MCQs) will be provided. Please confirm it after you receive the question set.
- Before proceeding for question/answer task, examinee must write their EXAMINATION ROLL Number (both in numerical and alphabet) at specified place.
- The question/answer sheets, if found written with examinee name or any other identification markings (other than exam roll no.) will be treated as EXPELLED.
- For mathematical calculation and rough works, back side of the page can be used.
- Examinee will not be allowed to enter the examination hall, later than 15 minutes of start of examination.
- Examinee must use "Black Pen" to circle the correct answer. Use of pencil, correction pen, correcting fluid etc. will not be allowed
- Any text book, note book, guidebooks or any printed materials, iPad/tablet, electronic notepads, smart watches, blue-tooth hearing aids, etc. are NOT ALLOWED inside the examination hall. Use of mobile phone is strictly prohibited and it MUST be SWITCHED OFF inside the examination hall. Examinee will be expelled if found carrying/using these items/devices during the exam.
- Examinee must follow the instruction written in the question/answer sheet. They MUST also follow the instruction given by the invigilators.
- Examinee will be allowed to leave the examination hall only after 30 minutes of exam start after the exam. Examinee must submit the entire question/answer sheet before leaving the exam hall. The examinee will not be allowed to re-enter the examination hall.



गण्डकी विश्वविद्यालय  
**GANDAKI UNIVERSITY**

Mustang Chowk, Pokhara, Nepal  
Tel +977 61 460251, 460252, [www.gandakiuniversity.edu.np](http://www.gandakiuniversity.edu.np)

**Entrance Examination Card**

Entrance Roll No.: 202204067

Applicant Name: Rachana Mandal

Exam Center: Pardi Ma. Vi. (Mustang Chowk, Pokhara)

Time: 8:00:00 AM



**General Instruction for Examinee**

- Entrance examination will be of 100 full marks, 75 minutes time period. There is no system of "Negative Marking".
- A total of 100 Multiple Choice Questions (MCQs) will be provided. Please confirm it after you receive the question set.
- Before proceeding for question/answer task, examinee must write their EXAMINATION ROLL Number (both in numerical and alphabet) at specified place.
- The question/answer sheets, if found written with examinee name or any other identification markings (other than exam roll no.) will be treated as EXPELLED.
- For mathematical calculation and rough works, back side of the page can be used.
- Examinee will not be allowed to enter the examination hall, later than 15 minutes of start of examination.
- Examinee must use "Black Pen" to circle the correct answer. Use of pencil, correction pen, correcting fluid etc. will not be allowed
- Any text book, note book, guidebooks or any printed materials, iPad/tablet, electronic notepads, smart watches, blue-tooth hearing aids, etc. are NOT ALLOWED inside the examination hall. Use of mobile phone is strictly prohibited and it MUST be SWITCHED OFF inside the examination hall. Examinee will be expelled if found carrying/using these items/devices during the exam.
- Examinee must follow the instruction written in the question/answer sheet. They MUST also follow the instruction given by the invigilators.
- Examinee will be allowed to leave the examination hall only after 30 minutes of exam start after the exam. Examinee must submit the entire question/answer sheet before leaving the exam hall. The examinee will not be allowed to re-enter the examination hall.



गण्डकी विश्वविद्यालय  
**GANDAKI UNIVERSITY**

Mustang Chowk, Pokhara, Nepal  
Tel +977 61 460251, 460252, [www.gandakiuniversity.edu.np](http://www.gandakiuniversity.edu.np)

**Entrance Examination Card**



Entrance Roll No.: 202204068

Applicant Name: Radha Kumari Yadav

Exam Center: Pardi Ma. Vi. (Mustang Chowk, Pokhara)

Time: 8:00:00 AM

**General Instruction for Examinee**

- Entrance examination will be of 100 full marks, 75 minutes time period. There is no system of "Negative Marking".
- A total of 100 Multiple Choice Questions (MCQs) will be provided. Please confirm it after you receive the question set.
- Before proceeding for question/answer task, examinee must write their EXAMINATION ROLL Number (both in numerical and alphabet) at specified place.
- The question/answer sheets, if found written with examinee name or any other identification markings (other than exam roll no.) will be treated as EXPELLED.
- For mathematical calculation and rough works, back side of the page can be used.
- Examinee will not be allowed to enter the examination hall, later than 15 minutes of start of examination.
- Examinee must use "Black Pen" to circle the correct answer. Use of pencil, correction pen, correcting fluid etc. will not be allowed
- Any text book, note book, guidebooks or any printed materials, iPad/tablet, electronic notepads, smart watches, blue-tooth hearing aids, etc. are NOT ALLOWED inside the examination hall. Use of mobile phone is strictly prohibited and it MUST be SWITCHED OFF inside the examination hall. Examinee will be expelled if found carrying/using these items/devices during the exam.
- Examinee must follow the instruction written in the question/answer sheet. They MUST also follow the instruction given by the invigilators.
- Examinee will be allowed to leave the examination hall only after 30 minutes of exam start after the exam. Examinee must submit the entire question/answer sheet before leaving the exam hall. The examinee will not be allowed to re-enter the examination hall.



गण्डकी विश्वविद्यालय  
**GANDAKI UNIVERSITY**

Mustang Chowk, Pokhara, Nepal  
Tel +977 61 460251, 460252, [www.gandakiuniversity.edu.np](http://www.gandakiuniversity.edu.np)

**Entrance Examination Card**



Entrance Roll No.: 202204069

Applicant Name: Rahul rauniyar

Exam Center: Pardi Ma. Vi. (Mustang Chowk, Pokhara)

Time: 8:00:00 AM

**General Instruction for Examinee**

- Entrance examination will be of 100 full marks, 75 minutes time period. There is no system of "Negative Marking".
- A total of 100 Multiple Choice Questions (MCQs) will be provided. Please confirm it after you receive the question set.
- Before proceeding for question/answer task, examinee must write their EXAMINATION ROLL Number (both in numerical and alphabet) at specified place.
- The question/answer sheets, if found written with examinee name or any other identification markings (other than exam roll no.) will be treated as EXPELLED.
- For mathematical calculation and rough works, back side of the page can be used.
- Examinee will not be allowed to enter the examination hall, later than 15 minutes of start of examination.
- Examinee must use "Black Pen" to circle the correct answer. Use of pencil, correction pen, correcting fluid etc. will not be allowed
- Any text book, note book, guidebooks or any printed materials, iPad/tablet, electronic notepads, smart watches, blue-tooth hearing aids, etc. are NOT ALLOWED inside the examination hall. Use of mobile phone is strictly prohibited and it MUST be SWITCHED OFF inside the examination hall. Examinee will be expelled if found carrying/using these items/devices during the exam.
- Examinee must follow the instruction written in the question/answer sheet. They MUST also follow the instruction given by the invigilators.
- Examinee will be allowed to leave the examination hall only after 30 minutes of exam start after the exam. Examinee must submit the entire question/answer sheet before leaving the exam hall. The examinee will not be allowed to re-enter the examination hall.



गण्डकी विश्वविद्यालय  
**GANDAKI UNIVERSITY**

Mustang Chowk, Pokhara, Nepal  
Tel +977 61 460251, 460252, [www.gandakiuniversity.edu.np](http://www.gandakiuniversity.edu.np)

**Entrance Examination Card**

Entrance Roll No.: 202204070

Applicant Name: Rajib Lamichhane

Exam Center: Pardi Ma. Vi. (Mustang Chowk, Pokhara)

Time: 8:00:00 AM



**General Instruction for Examinee**

- Entrance examination will be of 100 full marks, 75 minutes time period. There is no system of "Negative Marking".
- A total of 100 Multiple Choice Questions (MCQs) will be provided. Please confirm it after you receive the question set.
- Before proceeding for question/answer task, examinee must write their EXAMINATION ROLL Number (both in numerical and alphabet) at specified place.
- The question/answer sheets, if found written with examinee name or any other identification markings (other than exam roll no.) will be treated as EXPELLED.
- For mathematical calculation and rough works, back side of the page can be used.
- Examinee will not be allowed to enter the examination hall, later than 15 minutes of start of examination.
- Examinee must use "Black Pen" to circle the correct answer. Use of pencil, correction pen, correcting fluid etc. will not be allowed
- Any text book, note book, guidebooks or any printed materials, iPad/tablet, electronic notepads, smart watches, blue-tooth hearing aids, etc. are NOT ALLOWED inside the examination hall. Use of mobile phone is strictly prohibited and it MUST be SWITCHED OFF inside the examination hall. Examinee will be expelled if found carrying/using these items/devices during the exam.
- Examinee must follow the instruction written in the question/answer sheet. They MUST also follow the instruction given by the invigilators.
- Examinee will be allowed to leave the examination hall only after 30 minutes of exam start after the exam. Examinee must submit the entire question/answer sheet before leaving the exam hall. The examinee will not be allowed to re-enter the examination hall.



गण्डकी विश्वविद्यालय  
**GANDAKI UNIVERSITY**

Mustang Chowk, Pokhara, Nepal  
Tel +977 61 460251, 460252, [www.gandakiuniversity.edu.np](http://www.gandakiuniversity.edu.np)

**Entrance Examination Card**



Entrance Roll No.: 202204071

Applicant Name: Rakesh Yadav

Exam Center: Pardi Ma. Vi. (Mustang Chowk, Pokhara)

Time: 8:00:00 AM

**General Instruction for Examinee**

- Entrance examination will be of 100 full marks, 75 minutes time period. There is no system of "Negative Marking".
- A total of 100 Multiple Choice Questions (MCQs) will be provided. Please confirm it after you receive the question set.
- Before proceeding for question/answer task, examinee must write their EXAMINATION ROLL Number (both in numerical and alphabet) at specified place.
- The question/answer sheets, if found written with examinee name or any other identification markings (other than exam roll no.) will be treated as EXPELLED.
- For mathematical calculation and rough works, back side of the page can be used.
- Examinee will not be allowed to enter the examination hall, later than 15 minutes of start of examination.
- Examinee must use "Black Pen" to circle the correct answer. Use of pencil, correction pen, correcting fluid etc. will not be allowed
- Any text book, note book, guidebooks or any printed materials, iPad/tablet, electronic notepads, smart watches, blue-tooth hearing aids, etc. are NOT ALLOWED inside the examination hall. Use of mobile phone is strictly prohibited and it MUST be SWITCHED OFF inside the examination hall. Examinee will be expelled if found carrying/using these items/devices during the exam.
- Examinee must follow the instruction written in the question/answer sheet. They MUST also follow the instruction given by the invigilators.
- Examinee will be allowed to leave the examination hall only after 30 minutes of exam start after the exam. Examinee must submit the entire question/answer sheet before leaving the exam hall. The examinee will not be allowed to re-enter the examination hall.



गण्डकी विश्वविद्यालय  
**GANDAKI UNIVERSITY**

Mustang Chowk, Pokhara, Nepal  
Tel +977 61 460251, 460252, [www.gandakiuniversity.edu.np](http://www.gandakiuniversity.edu.np)

**Entrance Examination Card**

Entrance Roll No.: 202204072

Applicant Name: Ram Preet Mishra

Exam Center: Pardi Ma. Vi. (Mustang Chowk, Pokhara)

Time: 8:00:00 AM



**General Instruction for Examinee**

- Entrance examination will be of 100 full marks, 75 minutes time period. There is no system of "Negative Marking".
- A total of 100 Multiple Choice Questions (MCQs) will be provided. Please confirm it after you receive the question set.
- Before proceeding for question/answer task, examinee must write their EXAMINATION ROLL Number (both in numerical and alphabet) at specified place.
- The question/answer sheets, if found written with examinee name or any other identification markings (other than exam roll no.) will be treated as EXPELLED.
- For mathematical calculation and rough works, back side of the page can be used.
- Examinee will not be allowed to enter the examination hall, later than 15 minutes of start of examination.
- Examinee must use "Black Pen" to circle the correct answer. Use of pencil, correction pen, correcting fluid etc. will not be allowed
- Any text book, note book, guidebooks or any printed materials, iPad/tablet, electronic notepads, smart watches, blue-tooth hearing aids, etc. are NOT ALLOWED inside the examination hall. Use of mobile phone is strictly prohibited and it MUST be SWITCHED OFF inside the examination hall. Examinee will be expelled if found carrying/using these items/devices during the exam.
- Examinee must follow the instruction written in the question/answer sheet. They MUST also follow the instruction given by the invigilators.
- Examinee will be allowed to leave the examination hall only after 30 minutes of exam start after the exam. Examinee must submit the entire question/answer sheet before leaving the exam hall. The examinee will not be allowed to re-enter the examination hall.





गण्डकी विश्वविद्यालय  
**GANDAKI UNIVERSITY**

Mustang Chowk, Pokhara, Nepal  
Tel +977 61 460251, 460252, [www.gandakiuniversity.edu.np](http://www.gandakiuniversity.edu.np)

**Entrance Examination Card**

Entrance Roll No.: 202204073

Applicant Name: Ramesh Chandra lohar

Exam Center: Pardi Ma. Vi. (Mustang Chowk, Pokhara)

Time: 8:00:00 AM



**General Instruction for Examinee**

- Entrance examination will be of 100 full marks, 75 minutes time period. There is no system of "Negative Marking".
- A total of 100 Multiple Choice Questions (MCQs) will be provided. Please confirm it after you receive the question set.
- Before proceeding for question/answer task, examinee must write their EXAMINATION ROLL Number (both in numerical and alphabet) at specified place.
- The question/answer sheets, if found written with examinee name or any other identification markings (other than exam roll no.) will be treated as EXPELLED.
- For mathematical calculation and rough works, back side of the page can be used.
- Examinee will not be allowed to enter the examination hall, later than 15 minutes of start of examination.
- Examinee must use "Black Pen" to circle the correct answer. Use of pencil, correction pen, correcting fluid etc. will not be allowed
- Any text book, note book, guidebooks or any printed materials, iPad/tablet, electronic notepads, smart watches, blue-tooth hearing aids, etc. are NOT ALLOWED inside the examination hall. Use of mobile phone is strictly prohibited and it MUST be SWITCHED OFF inside the examination hall. Examinee will be expelled if found carrying/using these items/devices during the exam.
- Examinee must follow the instruction written in the question/answer sheet. They MUST also follow the instruction given by the invigilators.
- Examinee will be allowed to leave the examination hall only after 30 minutes of exam start after the exam. Examinee must submit the entire question/answer sheet before leaving the exam hall. The examinee will not be allowed to re-enter the examination hall.



गण्डकी विश्वविद्यालय  
**GANDAKI UNIVERSITY**

Mustang Chowk, Pokhara, Nepal  
Tel +977 61 460251, 460252, [www.gandakiuniversity.edu.np](http://www.gandakiuniversity.edu.np)

**Entrance Examination Card**



Entrance Roll No.: 202204074

Applicant Name: Ranju Gc

Exam Center: Pardi Ma. Vi. (Mustang Chowk, Pokhara)

Time: 8:00:00 AM

**General Instruction for Examinee**

- Entrance examination will be of 100 full marks, 75 minutes time period. There is no system of "Negative Marking".
- A total of 100 Multiple Choice Questions (MCQs) will be provided. Please confirm it after you receive the question set.
- Before proceeding for question/answer task, examinee must write their EXAMINATION ROLL Number (both in numerical and alphabet) at specified place.
- The question/answer sheets, if found written with examinee name or any other identification markings (other than exam roll no.) will be treated as EXPELLED.
- For mathematical calculation and rough works, back side of the page can be used.
- Examinee will not be allowed to enter the examination hall, later than 15 minutes of start of examination.
- Examinee must use "Black Pen" to circle the correct answer. Use of pencil, correction pen, correcting fluid etc. will not be allowed
- Any text book, note book, guidebooks or any printed materials, iPad/tablet, electronic notepads, smart watches, blue-tooth hearing aids, etc. are NOT ALLOWED inside the examination hall. Use of mobile phone is strictly prohibited and it MUST be SWITCHED OFF inside the examination hall. Examinee will be expelled if found carrying/using these items/devices during the exam.
- Examinee must follow the instruction written in the question/answer sheet. They MUST also follow the instruction given by the invigilators.
- Examinee will be allowed to leave the examination hall only after 30 minutes of exam start after the exam. Examinee must submit the entire question/answer sheet before leaving the exam hall. The examinee will not be allowed to re-enter the examination hall.



गण्डकी विश्वविद्यालय  
**GANDAKI UNIVERSITY**

Mustang Chowk, Pokhara, Nepal  
Tel +977 61 460251, 460252, [www.gandakiuniversity.edu.np](http://www.gandakiuniversity.edu.np)

**Entrance Examination Card**

Entrance Roll No.: 202204075

Applicant Name: Ritika Khadka

Exam Center: Pardi Ma. Vi. (Mustang Chowk, Pokhara)

Time: 8:00:00 AM



**General Instruction for Examinee**

- Entrance examination will be of 100 full marks, 75 minutes time period. There is no system of "Negative Marking".
- A total of 100 Multiple Choice Questions (MCQs) will be provided. Please confirm it after you receive the question set.
- Before proceeding for question/answer task, examinee must write their EXAMINATION ROLL Number (both in numerical and alphabet) at specified place.
- The question/answer sheets, if found written with examinee name or any other identification markings (other than exam roll no.) will be treated as EXPELLED.
- For mathematical calculation and rough works, back side of the page can be used.
- Examinee will not be allowed to enter the examination hall, later than 15 minutes of start of examination.
- Examinee must use "Black Pen" to circle the correct answer. Use of pencil, correction pen, correcting fluid etc. will not be allowed
- Any text book, note book, guidebooks or any printed materials, iPad/tablet, electronic notepads, smart watches, blue-tooth hearing aids, etc. are NOT ALLOWED inside the examination hall. Use of mobile phone is strictly prohibited and it MUST be SWITCHED OFF inside the examination hall. Examinee will be expelled if found carrying/using these items/devices during the exam.
- Examinee must follow the instruction written in the question/answer sheet. They MUST also follow the instruction given by the invigilators.
- Examinee will be allowed to leave the examination hall only after 30 minutes of exam start after the exam. Examinee must submit the entire question/answer sheet before leaving the exam hall. The examinee will not be allowed to re-enter the examination hall.



गण्डकी विश्वविद्यालय  
**GANDAKI UNIVERSITY**

Mustang Chowk, Pokhara, Nepal  
Tel +977 61 460251, 460252, [www.gandakiuniversity.edu.np](http://www.gandakiuniversity.edu.np)

**Entrance Examination Card**



Entrance Roll No.: 202204076

Applicant Name: Rojina Adhikari

Exam Center: Pardi Ma. Vi. (Mustang Chowk, Pokhara)

Time: 8:00:00 AM

**General Instruction for Examinee**

- Entrance examination will be of 100 full marks, 75 minutes time period. There is no system of "Negative Marking".
- A total of 100 Multiple Choice Questions (MCQs) will be provided. Please confirm it after you receive the question set.
- Before proceeding for question/answer task, examinee must write their EXAMINATION ROLL Number (both in numerical and alphabet) at specified place.
- The question/answer sheets, if found written with examinee name or any other identification markings (other than exam roll no.) will be treated as EXPELLED.
- For mathematical calculation and rough works, back side of the page can be used.
- Examinee will not be allowed to enter the examination hall, later than 15 minutes of start of examination.
- Examinee must use "Black Pen" to circle the correct answer. Use of pencil, correction pen, correcting fluid etc. will not be allowed
- Any text book, note book, guidebooks or any printed materials, iPad/tablet, electronic notepads, smart watches, blue-tooth hearing aids, etc. are NOT ALLOWED inside the examination hall. Use of mobile phone is strictly prohibited and it MUST be SWITCHED OFF inside the examination hall. Examinee will be expelled if found carrying/using these items/devices during the exam.
- Examinee must follow the instruction written in the question/answer sheet. They MUST also follow the instruction given by the invigilators.
- Examinee will be allowed to leave the examination hall only after 30 minutes of exam start after the exam. Examinee must submit the entire question/answer sheet before leaving the exam hall. The examinee will not be allowed to re-enter the examination hall.



गण्डकी विश्वविद्यालय  
**GANDAKI UNIVERSITY**

Mustang Chowk, Pokhara, Nepal  
Tel +977 61 460251, 460252, [www.gandakiuniversity.edu.np](http://www.gandakiuniversity.edu.np)

**Entrance Examination Card**

Entrance Roll No.: 202204077

Applicant Name: Rojina Rimal

Exam Center: Pardi Ma. Vi. (Mustang Chowk, Pokhara)

Time: 8:00:00 AM



**General Instruction for Examinee**

- Entrance examination will be of 100 full marks, 75 minutes time period. There is no system of "Negative Marking".
- A total of 100 Multiple Choice Questions (MCQs) will be provided. Please confirm it after you receive the question set.
- Before proceeding for question/answer task, examinee must write their EXAMINATION ROLL Number (both in numerical and alphabet) at specified place.
- The question/answer sheets, if found written with examinee name or any other identification markings (other than exam roll no.) will be treated as EXPELLED.
- For mathematical calculation and rough works, back side of the page can be used.
- Examinee will not be allowed to enter the examination hall, later than 15 minutes of start of examination.
- Examinee must use "Black Pen" to circle the correct answer. Use of pencil, correction pen, correcting fluid etc. will not be allowed
- Any text book, note book, guidebooks or any printed materials, iPad/tablet, electronic notepads, smart watches, blue-tooth hearing aids, etc. are NOT ALLOWED inside the examination hall. Use of mobile phone is strictly prohibited and it MUST be SWITCHED OFF inside the examination hall. Examinee will be expelled if found carrying/using these items/devices during the exam.
- Examinee must follow the instruction written in the question/answer sheet. They MUST also follow the instruction given by the invigilators.
- Examinee will be allowed to leave the examination hall only after 30 minutes of exam start after the exam. Examinee must submit the entire question/answer sheet before leaving the exam hall. The examinee will not be allowed to re-enter the examination hall.



गण्डकी विश्वविद्यालय  
**GANDAKI UNIVERSITY**

Mustang Chowk, Pokhara, Nepal  
Tel +977 61 460251, 460252, [www.gandakiuniversity.edu.np](http://www.gandakiuniversity.edu.np)

**Entrance Examination Card**

Entrance Roll No.: 202204078

Applicant Name: Rupesh kumar yadav

Exam Center: Pardi Ma. Vi. (Mustang Chowk, Pokhara)

Time: 8:00:00 AM



**General Instruction for Examinee**

- Entrance examination will be of 100 full marks, 75 minutes time period. There is no system of "Negative Marking".
- A total of 100 Multiple Choice Questions (MCQs) will be provided. Please confirm it after you receive the question set.
- Before proceeding for question/answer task, examinee must write their EXAMINATION ROLL Number (both in numerical and alphabet) at specified place.
- The question/answer sheets, if found written with examinee name or any other identification markings (other than exam roll no.) will be treated as EXPELLED.
- For mathematical calculation and rough works, back side of the page can be used.
- Examinee will not be allowed to enter the examination hall, later than 15 minutes of start of examination.
- Examinee must use "Black Pen" to circle the correct answer. Use of pencil, correction pen, correcting fluid etc. will not be allowed
- Any text book, note book, guidebooks or any printed materials, iPad/tablet, electronic notepads, smart watches, blue-tooth hearing aids, etc. are NOT ALLOWED inside the examination hall. Use of mobile phone is strictly prohibited and it MUST be SWITCHED OFF inside the examination hall. Examinee will be expelled if found carrying/using these items/devices during the exam.
- Examinee must follow the instruction written in the question/answer sheet. They MUST also follow the instruction given by the invigilators.
- Examinee will be allowed to leave the examination hall only after 30 minutes of exam start after the exam. Examinee must submit the entire question/answer sheet before leaving the exam hall. The examinee will not be allowed to re-enter the examination hall.



गण्डकी विश्वविद्यालय  
**GANDAKI UNIVERSITY**

Mustang Chowk, Pokhara, Nepal  
Tel +977 61 460251, 460252, [www.gandakiuniversity.edu.np](http://www.gandakiuniversity.edu.np)

**Entrance Examination Card**

Entrance Roll No.: 202204079

Applicant Name: Sagun Tamang

Exam Center: Pardi Ma. Vi. (Mustang Chowk, Pokhara)

Time: 8:00:00 AM



**General Instruction for Examinee**

- Entrance examination will be of 100 full marks, 75 minutes time period. There is no system of "Negative Marking".
- A total of 100 Multiple Choice Questions (MCQs) will be provided. Please confirm it after you receive the question set.
- Before proceeding for question/answer task, examinee must write their EXAMINATION ROLL Number (both in numerical and alphabet) at specified place.
- The question/answer sheets, if found written with examinee name or any other identification markings (other than exam roll no.) will be treated as EXPELLED.
- For mathematical calculation and rough works, back side of the page can be used.
- Examinee will not be allowed to enter the examination hall, later than 15 minutes of start of examination.
- Examinee must use "Black Pen" to circle the correct answer. Use of pencil, correction pen, correcting fluid etc. will not be allowed
- Any text book, note book, guidebooks or any printed materials, iPad/tablet, electronic notepads, smart watches, blue-tooth hearing aids, etc. are NOT ALLOWED inside the examination hall. Use of mobile phone is strictly prohibited and it MUST be SWITCHED OFF inside the examination hall. Examinee will be expelled if found carrying/using these items/devices during the exam.
- Examinee must follow the instruction written in the question/answer sheet. They MUST also follow the instruction given by the invigilators.
- Examinee will be allowed to leave the examination hall only after 30 minutes of exam start after the exam. Examinee must submit the entire question/answer sheet before leaving the exam hall. The examinee will not be allowed to re-enter the examination hall.



गण्डकी विश्वविद्यालय  
**GANDAKI UNIVERSITY**

Mustang Chowk, Pokhara, Nepal  
Tel +977 61 460251, 460252, [www.gandakiuniversity.edu.np](http://www.gandakiuniversity.edu.np)

**Entrance Examination Card**



Entrance Roll No.: 202204080

Applicant Name: Sajana Shrestha

Exam Center: Pardi Ma. Vi. (Mustang Chowk, Pokhara)

Time: 8:00:00 AM

**General Instruction for Examinee**

- Entrance examination will be of 100 full marks, 75 minutes time period. There is no system of "Negative Marking".
- A total of 100 Multiple Choice Questions (MCQs) will be provided. Please confirm it after you receive the question set.
- Before proceeding for question/answer task, examinee must write their EXAMINATION ROLL Number (both in numerical and alphabet) at specified place.
- The question/answer sheets, if found written with examinee name or any other identification markings (other than exam roll no.) will be treated as EXPELLED.
- For mathematical calculation and rough works, back side of the page can be used.
- Examinee will not be allowed to enter the examination hall, later than 15 minutes of start of examination.
- Examinee must use "Black Pen" to circle the correct answer. Use of pencil, correction pen, correcting fluid etc. will not be allowed
- Any text book, note book, guidebooks or any printed materials, iPad/tablet, electronic notepads, smart watches, blue-tooth hearing aids, etc. are NOT ALLOWED inside the examination hall. Use of mobile phone is strictly prohibited and it MUST be SWITCHED OFF inside the examination hall. Examinee will be expelled if found carrying/using these items/devices during the exam.
- Examinee must follow the instruction written in the question/answer sheet. They MUST also follow the instruction given by the invigilators.
- Examinee will be allowed to leave the examination hall only after 30 minutes of exam start after the exam. Examinee must submit the entire question/answer sheet before leaving the exam hall. The examinee will not be allowed to re-enter the examination hall.





गण्डकी विश्वविद्यालय  
**GANDAKI UNIVERSITY**

Mustang Chowk, Pokhara, Nepal  
Tel +977 61 460251, 460252, [www.gandakiuniversity.edu.np](http://www.gandakiuniversity.edu.np)

**Entrance Examination Card**

Entrance Roll No.: 202204081

Applicant Name: Salina Ghimire

Exam Center: Pardi Ma. Vi. (Mustang Chowk, Pokhara)

Time: 8:00:00 AM



**General Instruction for Examinee**

- Entrance examination will be of 100 full marks, 75 minutes time period. There is no system of "Negative Marking".
- A total of 100 Multiple Choice Questions (MCQs) will be provided. Please confirm it after you receive the question set.
- Before proceeding for question/answer task, examinee must write their EXAMINATION ROLL Number (both in numerical and alphabet) at specified place.
- The question/answer sheets, if found written with examinee name or any other identification markings (other than exam roll no.) will be treated as EXPELLED.
- For mathematical calculation and rough works, back side of the page can be used.
- Examinee will not be allowed to enter the examination hall, later than 15 minutes of start of examination.
- Examinee must use "Black Pen" to circle the correct answer. Use of pencil, correction pen, correcting fluid etc. will not be allowed
- Any text book, note book, guidebooks or any printed materials, iPad/tablet, electronic notepads, smart watches, blue-tooth hearing aids, etc. are NOT ALLOWED inside the examination hall. Use of mobile phone is strictly prohibited and it MUST be SWITCHED OFF inside the examination hall. Examinee will be expelled if found carrying/using these items/devices during the exam.
- Examinee must follow the instruction written in the question/answer sheet. They MUST also follow the instruction given by the invigilators.
- Examinee will be allowed to leave the examination hall only after 30 minutes of exam start after the exam. Examinee must submit the entire question/answer sheet before leaving the exam hall. The examinee will not be allowed to re-enter the examination hall.



गण्डकी विश्वविद्यालय  
**GANDAKI UNIVERSITY**

Mustang Chowk, Pokhara, Nepal  
Tel +977 61 460251, 460252, [www.gandakiuniversity.edu.np](http://www.gandakiuniversity.edu.np)

**Entrance Examination Card**



Entrance Roll No.: 202204082

Applicant Name: Sambriddhi Dhital

Exam Center: Pardi Ma. Vi. (Mustang Chowk, Pokhara)

Time: 8:00:00 AM

**General Instruction for Examinee**

- Entrance examination will be of 100 full marks, 75 minutes time period. There is no system of "Negative Marking".
- A total of 100 Multiple Choice Questions (MCQs) will be provided. Please confirm it after you receive the question set.
- Before proceeding for question/answer task, examinee must write their EXAMINATION ROLL Number (both in numerical and alphabet) at specified place.
- The question/answer sheets, if found written with examinee name or any other identification markings (other than exam roll no.) will be treated as EXPELLED.
- For mathematical calculation and rough works, back side of the page can be used.
- Examinee will not be allowed to enter the examination hall, later than 15 minutes of start of examination.
- Examinee must use "Black Pen" to circle the correct answer. Use of pencil, correction pen, correcting fluid etc. will not be allowed
- Any text book, note book, guidebooks or any printed materials, iPad/tablet, electronic notepads, smart watches, blue-tooth hearing aids, etc. are NOT ALLOWED inside the examination hall. Use of mobile phone is strictly prohibited and it MUST be SWITCHED OFF inside the examination hall. Examinee will be expelled if found carrying/using these items/devices during the exam.
- Examinee must follow the instruction written in the question/answer sheet. They MUST also follow the instruction given by the invigilators.
- Examinee will be allowed to leave the examination hall only after 30 minutes of exam start after the exam. Examinee must submit the entire question/answer sheet before leaving the exam hall. The examinee will not be allowed to re-enter the examination hall.



गण्डकी विश्वविद्यालय  
**GANDAKI UNIVERSITY**

Mustang Chowk, Pokhara, Nepal  
Tel +977 61 460251, 460252, [www.gandakiuniversity.edu.np](http://www.gandakiuniversity.edu.np)

**Entrance Examination Card**



Entrance Roll No.: 202204083

Applicant Name: Sanij Dhungana

Exam Center: Pardi Ma. Vi. (Mustang Chowk, Pokhara)

Time: 8:00:00 AM

**General Instruction for Examinee**

- Entrance examination will be of 100 full marks, 75 minutes time period. There is no system of "Negative Marking".
- A total of 100 Multiple Choice Questions (MCQs) will be provided. Please confirm it after you receive the question set.
- Before proceeding for question/answer task, examinee must write their EXAMINATION ROLL Number (both in numerical and alphabet) at specified place.
- The question/answer sheets, if found written with examinee name or any other identification markings (other than exam roll no.) will be treated as EXPELLED.
- For mathematical calculation and rough works, back side of the page can be used.
- Examinee will not be allowed to enter the examination hall, later than 15 minutes of start of examination.
- Examinee must use "Black Pen" to circle the correct answer. Use of pencil, correction pen, correcting fluid etc. will not be allowed
- Any text book, note book, guidebooks or any printed materials, iPad/tablet, electronic notepads, smart watches, blue-tooth hearing aids, etc. are NOT ALLOWED inside the examination hall. Use of mobile phone is strictly prohibited and it MUST be SWITCHED OFF inside the examination hall. Examinee will be expelled if found carrying/using these items/devices during the exam.
- Examinee must follow the instruction written in the question/answer sheet. They MUST also follow the instruction given by the invigilators.
- Examinee will be allowed to leave the examination hall only after 30 minutes of exam start after the exam. Examinee must submit the entire question/answer sheet before leaving the exam hall. The examinee will not be allowed to re-enter the examination hall.



गण्डकी विश्वविद्यालय  
**GANDAKI UNIVERSITY**

Mustang Chowk, Pokhara, Nepal  
Tel +977 61 460251, 460252, [www.gandakiuniversity.edu.np](http://www.gandakiuniversity.edu.np)

**Entrance Examination Card**



Entrance Roll No.: 202204084

Applicant Name: Sanjay Kumar sah

Exam Center: Pardi Ma. Vi. (Mustang Chowk, Pokhara)

Time: 8:00:00 AM

**General Instruction for Examinee**

- Entrance examination will be of 100 full marks, 75 minutes time period. There is no system of "Negative Marking".
- A total of 100 Multiple Choice Questions (MCQs) will be provided. Please confirm it after you receive the question set.
- Before proceeding for question/answer task, examinee must write their EXAMINATION ROLL Number (both in numerical and alphabet) at specified place.
- The question/answer sheets, if found written with examinee name or any other identification markings (other than exam roll no.) will be treated as EXPELLED.
- For mathematical calculation and rough works, back side of the page can be used.
- Examinee will not be allowed to enter the examination hall, later than 15 minutes of start of examination.
- Examinee must use "Black Pen" to circle the correct answer. Use of pencil, correction pen, correcting fluid etc. will not be allowed
- Any text book, note book, guidebooks or any printed materials, iPad/tablet, electronic notepads, smart watches, blue-tooth hearing aids, etc. are NOT ALLOWED inside the examination hall. Use of mobile phone is strictly prohibited and it MUST be SWITCHED OFF inside the examination hall. Examinee will be expelled if found carrying/using these items/devices during the exam.
- Examinee must follow the instruction written in the question/answer sheet. They MUST also follow the instruction given by the invigilators.
- Examinee will be allowed to leave the examination hall only after 30 minutes of exam start after the exam. Examinee must submit the entire question/answer sheet before leaving the exam hall. The examinee will not be allowed to re-enter the examination hall.



गण्डकी विश्वविद्यालय  
**GANDAKI UNIVERSITY**

Mustang Chowk, Pokhara, Nepal  
Tel +977 61 460251, 460252, [www.gandakiuniversity.edu.np](http://www.gandakiuniversity.edu.np)

**Entrance Examination Card**



Entrance Roll No.: 202204085

Applicant Name: Sanjay yadav

Exam Center: Pardi Ma. Vi. (Mustang Chowk, Pokhara)

Time: 8:00:00 AM

**General Instruction for Examinee**

- Entrance examination will be of 100 full marks, 75 minutes time period. There is no system of "Negative Marking".
- A total of 100 Multiple Choice Questions (MCQs) will be provided. Please confirm it after you receive the question set.
- Before proceeding for question/answer task, examinee must write their EXAMINATION ROLL Number (both in numerical and alphabet) at specified place.
- The question/answer sheets, if found written with examinee name or any other identification markings (other than exam roll no.) will be treated as EXPELLED.
- For mathematical calculation and rough works, back side of the page can be used.
- Examinee will not be allowed to enter the examination hall, later than 15 minutes of start of examination.
- Examinee must use "Black Pen" to circle the correct answer. Use of pencil, correction pen, correcting fluid etc. will not be allowed
- Any text book, note book, guidebooks or any printed materials, iPad/tablet, electronic notepads, smart watches, blue-tooth hearing aids, etc. are NOT ALLOWED inside the examination hall. Use of mobile phone is strictly prohibited and it MUST be SWITCHED OFF inside the examination hall. Examinee will be expelled if found carrying/using these items/devices during the exam.
- Examinee must follow the instruction written in the question/answer sheet. They MUST also follow the instruction given by the invigilators.
- Examinee will be allowed to leave the examination hall only after 30 minutes of exam start after the exam. Examinee must submit the entire question/answer sheet before leaving the exam hall. The examinee will not be allowed to re-enter the examination hall.



गण्डकी विश्वविद्यालय  
**GANDAKI UNIVERSITY**

Mustang Chowk, Pokhara, Nepal  
Tel +977 61 460251, 460252, www.gandakiuniversity.edu.np

**Entrance Examination Card**



Entrance Roll No.: 202204086

Applicant Name: Sanskriti Paudel

Exam Center: Pardi Ma. Vi. (Mustang Chowk, Pokhara)

Time: 8:00:00 AM

**General Instruction for Examinee**

- Entrance examination will be of 100 full marks, 75 minutes time period. There is no system of "Negative Marking".
- A total of 100 Multiple Choice Questions (MCQs) will be provided. Please confirm it after you receive the question set.
- Before proceeding for question/answer task, examinee must write their EXAMINATION ROLL Number (both in numerical and alphabet) at specified place.
- The question/answer sheets, if found written with examinee name or any other identification markings (other than exam roll no.) will be treated as EXPELLED.
- For mathematical calculation and rough works, back side of the page can be used.
- Examinee will not be allowed to enter the examination hall, later than 15 minutes of start of examination.
- Examinee must use "Black Pen" to circle the correct answer. Use of pencil, correction pen, correcting fluid etc. will not be allowed
- Any text book, note book, guidebooks or any printed materials, iPad/tablet, electronic notepads, smart watches, blue-tooth hearing aids, etc. are NOT ALLOWED inside the examination hall. Use of mobile phone is strictly prohibited and it MUST be SWITCHED OFF inside the examination hall. Examinee will be expelled if found carrying/using these items/devices during the exam.
- Examinee must follow the instruction written in the question/answer sheet. They MUST also follow the instruction given by the invigilators.
- Examinee will be allowed to leave the examination hall only after 30 minutes of exam start after the exam. Examinee must submit the entire question/answer sheet before leaving the exam hall. The examinee will not be allowed to re-enter the examination hall.



गण्डकी विश्वविद्यालय  
**GANDAKI UNIVERSITY**

Mustang Chowk, Pokhara, Nepal  
Tel +977 61 460251, 460252, [www.gandakiuniversity.edu.np](http://www.gandakiuniversity.edu.np)

**Entrance Examination Card**



Entrance Roll No.: 202204087

Applicant Name: Santosh Pokharel

Exam Center: Pardi Ma. Vi. (Mustang Chowk, Pokhara)

Time: 8:00:00 AM

**General Instruction for Examinee**

- Entrance examination will be of 100 full marks, 75 minutes time period. There is no system of "Negative Marking".
- A total of 100 Multiple Choice Questions (MCQs) will be provided. Please confirm it after you receive the question set.
- Before proceeding for question/answer task, examinee must write their EXAMINATION ROLL Number (both in numerical and alphabet) at specified place.
- The question/answer sheets, if found written with examinee name or any other identification markings (other than exam roll no.) will be treated as EXPELLED.
- For mathematical calculation and rough works, back side of the page can be used.
- Examinee will not be allowed to enter the examination hall, later than 15 minutes of start of examination.
- Examinee must use "Black Pen" to circle the correct answer. Use of pencil, correction pen, correcting fluid etc. will not be allowed
- Any text book, note book, guidebooks or any printed materials, iPad/tablet, electronic notepads, smart watches, blue-tooth hearing aids, etc. are NOT ALLOWED inside the examination hall. Use of mobile phone is strictly prohibited and it MUST be SWITCHED OFF inside the examination hall. Examinee will be expelled if found carrying/using these items/devices during the exam.
- Examinee must follow the instruction written in the question/answer sheet. They MUST also follow the instruction given by the invigilators.
- Examinee will be allowed to leave the examination hall only after 30 minutes of exam start after the exam. Examinee must submit the entire question/answer sheet before leaving the exam hall. The examinee will not be allowed to re-enter the examination hall.



गण्डकी विश्वविद्यालय  
**GANDAKI UNIVERSITY**

Mustang Chowk, Pokhara, Nepal  
Tel +977 61 460251, 460252, [www.gandakiuniversity.edu.np](http://www.gandakiuniversity.edu.np)

**Entrance Examination Card**

Entrance Roll No.: 202204088

Applicant Name: Santoshi pandit

Exam Center: Pardi Ma. Vi. (Mustang Chowk, Pokhara)

Time: 8:00:00 AM



**General Instruction for Examinee**

- Entrance examination will be of 100 full marks, 75 minutes time period. There is no system of "Negative Marking".
- A total of 100 Multiple Choice Questions (MCQs) will be provided. Please confirm it after you receive the question set.
- Before proceeding for question/answer task, examinee must write their EXAMINATION ROLL Number (both in numerical and alphabet) at specified place.
- The question/answer sheets, if found written with examinee name or any other identification markings (other than exam roll no.) will be treated as EXPELLED.
- For mathematical calculation and rough works, back side of the page can be used.
- Examinee will not be allowed to enter the examination hall, later than 15 minutes of start of examination.
- Examinee must use "Black Pen" to circle the correct answer. Use of pencil, correction pen, correcting fluid etc. will not be allowed
- Any text book, note book, guidebooks or any printed materials, iPad/tablet, electronic notepads, smart watches, blue-tooth hearing aids, etc. are NOT ALLOWED inside the examination hall. Use of mobile phone is strictly prohibited and it MUST be SWITCHED OFF inside the examination hall. Examinee will be expelled if found carrying/using these items/devices during the exam.
- Examinee must follow the instruction written in the question/answer sheet. They MUST also follow the instruction given by the invigilators.
- Examinee will be allowed to leave the examination hall only after 30 minutes of exam start after the exam. Examinee must submit the entire question/answer sheet before leaving the exam hall. The examinee will not be allowed to re-enter the examination hall.





गण्डकी विश्वविद्यालय  
**GANDAKI UNIVERSITY**

Mustang Chowk, Pokhara, Nepal  
Tel +977 61 460251, 460252, [www.gandakiuniversity.edu.np](http://www.gandakiuniversity.edu.np)

**Entrance Examination Card**

Entrance Roll No.: 202204089

Applicant Name: Sapana Bogati

Exam Center: Pardi Ma. Vi. (Mustang Chowk, Pokhara)

Time: 8:00:00 AM



**General Instruction for Examinee**

- Entrance examination will be of 100 full marks, 75 minutes time period. There is no system of "Negative Marking".
- A total of 100 Multiple Choice Questions (MCQs) will be provided. Please confirm it after you receive the question set.
- Before proceeding for question/answer task, examinee must write their EXAMINATION ROLL Number (both in numerical and alphabet) at specified place.
- The question/answer sheets, if found written with examinee name or any other identification markings (other than exam roll no.) will be treated as EXPELLED.
- For mathematical calculation and rough works, back side of the page can be used.
- Examinee will not be allowed to enter the examination hall, later than 15 minutes of start of examination.
- Examinee must use "Black Pen" to circle the correct answer. Use of pencil, correction pen, correcting fluid etc. will not be allowed
- Any text book, note book, guidebooks or any printed materials, iPad/tablet, electronic notepads, smart watches, blue-tooth hearing aids, etc. are NOT ALLOWED inside the examination hall. Use of mobile phone is strictly prohibited and it MUST be SWITCHED OFF inside the examination hall. Examinee will be expelled if found carrying/using these items/devices during the exam.
- Examinee must follow the instruction written in the question/answer sheet. They MUST also follow the instruction given by the invigilators.
- Examinee will be allowed to leave the examination hall only after 30 minutes of exam start after the exam. Examinee must submit the entire question/answer sheet before leaving the exam hall. The examinee will not be allowed to re-enter the examination hall.



गण्डकी विश्वविद्यालय  
**GANDAKI UNIVERSITY**

Mustang Chowk, Pokhara, Nepal  
Tel +977 61 460251, 460252, [www.gandakiuniversity.edu.np](http://www.gandakiuniversity.edu.np)

**Entrance Examination Card**

Entrance Roll No.: 202204090

Applicant Name: Sejal Bhattarai

Exam Center: Pardi Ma. Vi. (Mustang Chowk, Pokhara)

Time: 8:00:00 AM



**General Instruction for Examinee**

- Entrance examination will be of 100 full marks, 75 minutes time period. There is no system of "Negative Marking".
- A total of 100 Multiple Choice Questions (MCQs) will be provided. Please confirm it after you receive the question set.
- Before proceeding for question/answer task, examinee must write their EXAMINATION ROLL Number (both in numerical and alphabet) at specified place.
- The question/answer sheets, if found written with examinee name or any other identification markings (other than exam roll no.) will be treated as EXPELLED.
- For mathematical calculation and rough works, back side of the page can be used.
- Examinee will not be allowed to enter the examination hall, later than 15 minutes of start of examination.
- Examinee must use "Black Pen" to circle the correct answer. Use of pencil, correction pen, correcting fluid etc. will not be allowed
- Any text book, note book, guidebooks or any printed materials, iPad/tablet, electronic notepads, smart watches, blue-tooth hearing aids, etc. are NOT ALLOWED inside the examination hall. Use of mobile phone is strictly prohibited and it MUST be SWITCHED OFF inside the examination hall. Examinee will be expelled if found carrying/using these items/devices during the exam.
- Examinee must follow the instruction written in the question/answer sheet. They MUST also follow the instruction given by the invigilators.
- Examinee will be allowed to leave the examination hall only after 30 minutes of exam start after the exam. Examinee must submit the entire question/answer sheet before leaving the exam hall. The examinee will not be allowed to re-enter the examination hall.



गण्डकी विश्वविद्यालय  
**GANDAKI UNIVERSITY**

Mustang Chowk, Pokhara, Nepal  
Tel +977 61 460251, 460252, [www.gandakiuniversity.edu.np](http://www.gandakiuniversity.edu.np)

**Entrance Examination Card**

Entrance Roll No.: 202204091

Applicant Name: shailendra duwadi

Exam Center: Pardi Ma. Vi. (Mustang Chowk, Pokhara)

Time: 8:00:00 AM



**General Instruction for Examinee**

- Entrance examination will be of 100 full marks, 75 minutes time period. There is no system of "Negative Marking".
- A total of 100 Multiple Choice Questions (MCQs) will be provided. Please confirm it after you receive the question set.
- Before proceeding for question/answer task, examinee must write their EXAMINATION ROLL Number (both in numerical and alphabet) at specified place.
- The question/answer sheets, if found written with examinee name or any other identification markings (other than exam roll no.) will be treated as EXPELLED.
- For mathematical calculation and rough works, back side of the page can be used.
- Examinee will not be allowed to enter the examination hall, later than 15 minutes of start of examination.
- Examinee must use "Black Pen" to circle the correct answer. Use of pencil, correction pen, correcting fluid etc. will not be allowed
- Any text book, note book, guidebooks or any printed materials, iPad/tablet, electronic notepads, smart watches, blue-tooth hearing aids, etc. are NOT ALLOWED inside the examination hall. Use of mobile phone is strictly prohibited and it MUST be SWITCHED OFF inside the examination hall. Examinee will be expelled if found carrying/using these items/devices during the exam.
- Examinee must follow the instruction written in the question/answer sheet. They MUST also follow the instruction given by the invigilators.
- Examinee will be allowed to leave the examination hall only after 30 minutes of exam start after the exam. Examinee must submit the entire question/answer sheet before leaving the exam hall. The examinee will not be allowed to re-enter the examination hall.



गण्डकी विश्वविद्यालय  
**GANDAKI UNIVERSITY**

Mustang Chowk, Pokhara, Nepal  
Tel +977 61 460251, 460252, [www.gandakiuniversity.edu.np](http://www.gandakiuniversity.edu.np)

**Entrance Examination Card**

Entrance Roll No.: 202204092

Applicant Name: Shankar bhusal

Exam Center: Pardi Ma. Vi. (Mustang Chowk, Pokhara)

Time: 8:00:00 AM



**General Instruction for Examinee**

- Entrance examination will be of 100 full marks, 75 minutes time period. There is no system of "Negative Marking".
- A total of 100 Multiple Choice Questions (MCQs) will be provided. Please confirm it after you receive the question set.
- Before proceeding for question/answer task, examinee must write their EXAMINATION ROLL Number (both in numerical and alphabet) at specified place.
- The question/answer sheets, if found written with examinee name or any other identification markings (other than exam roll no.) will be treated as EXPELLED.
- For mathematical calculation and rough works, back side of the page can be used.
- Examinee will not be allowed to enter the examination hall, later than 15 minutes of start of examination.
- Examinee must use "Black Pen" to circle the correct answer. Use of pencil, correction pen, correcting fluid etc. will not be allowed
- Any text book, note book, guidebooks or any printed materials, iPad/tablet, electronic notepads, smart watches, blue-tooth hearing aids, etc. are NOT ALLOWED inside the examination hall. Use of mobile phone is strictly prohibited and it MUST be SWITCHED OFF inside the examination hall. Examinee will be expelled if found carrying/using these items/devices during the exam.
- Examinee must follow the instruction written in the question/answer sheet. They MUST also follow the instruction given by the invigilators.
- Examinee will be allowed to leave the examination hall only after 30 minutes of exam start after the exam. Examinee must submit the entire question/answer sheet before leaving the exam hall. The examinee will not be allowed to re-enter the examination hall.



गण्डकी विश्वविद्यालय  
**GANDAKI UNIVERSITY**

Mustang Chowk, Pokhara, Nepal  
Tel +977 61 460251, 460252, [www.gandakiuniversity.edu.np](http://www.gandakiuniversity.edu.np)

**Entrance Examination Card**

Entrance Roll No.: 202204093

Applicant Name: Shanti Subedi

Exam Center: Pardi Ma. Vi. (Mustang Chowk, Pokhara)

Time: 8:00:00 AM



**General Instruction for Examinee**

- Entrance examination will be of 100 full marks, 75 minutes time period. There is no system of "Negative Marking".
- A total of 100 Multiple Choice Questions (MCQs) will be provided. Please confirm it after you receive the question set.
- Before proceeding for question/answer task, examinee must write their EXAMINATION ROLL Number (both in numerical and alphabet) at specified place.
- The question/answer sheets, if found written with examinee name or any other identification markings (other than exam roll no.) will be treated as EXPELLED.
- For mathematical calculation and rough works, back side of the page can be used.
- Examinee will not be allowed to enter the examination hall, later than 15 minutes of start of examination.
- Examinee must use "Black Pen" to circle the correct answer. Use of pencil, correction pen, correcting fluid etc. will not be allowed
- Any text book, note book, guidebooks or any printed materials, iPad/tablet, electronic notepads, smart watches, blue-tooth hearing aids, etc. are NOT ALLOWED inside the examination hall. Use of mobile phone is strictly prohibited and it MUST be SWITCHED OFF inside the examination hall. Examinee will be expelled if found carrying/using these items/devices during the exam.
- Examinee must follow the instruction written in the question/answer sheet. They MUST also follow the instruction given by the invigilators.
- Examinee will be allowed to leave the examination hall only after 30 minutes of exam start after the exam. Examinee must submit the entire question/answer sheet before leaving the exam hall. The examinee will not be allowed to re-enter the examination hall.



गण्डकी विश्वविद्यालय  
**GANDAKI UNIVERSITY**

Mustang Chowk, Pokhara, Nepal  
Tel +977 61 460251, 460252, [www.gandakiuniversity.edu.np](http://www.gandakiuniversity.edu.np)

**Entrance Examination Card**

Entrance Roll No.: 202204094

Applicant Name: Shital kc

Exam Center: Pardi Ma. Vi. (Mustang Chowk, Pokhara)

Time: 8:00:00 AM



**General Instruction for Examinee**

- Entrance examination will be of 100 full marks, 75 minutes time period. There is no system of "Negative Marking".
- A total of 100 Multiple Choice Questions (MCQs) will be provided. Please confirm it after you receive the question set.
- Before proceeding for question/answer task, examinee must write their EXAMINATION ROLL Number (both in numerical and alphabet) at specified place.
- The question/answer sheets, if found written with examinee name or any other identification markings (other than exam roll no.) will be treated as EXPELLED.
- For mathematical calculation and rough works, back side of the page can be used.
- Examinee will not be allowed to enter the examination hall, later than 15 minutes of start of examination.
- Examinee must use "Black Pen" to circle the correct answer. Use of pencil, correction pen, correcting fluid etc. will not be allowed
- Any text book, note book, guidebooks or any printed materials, iPad/tablet, electronic notepads, smart watches, blue-tooth hearing aids, etc. are NOT ALLOWED inside the examination hall. Use of mobile phone is strictly prohibited and it MUST be SWITCHED OFF inside the examination hall. Examinee will be expelled if found carrying/using these items/devices during the exam.
- Examinee must follow the instruction written in the question/answer sheet. They MUST also follow the instruction given by the invigilators.
- Examinee will be allowed to leave the examination hall only after 30 minutes of exam start after the exam. Examinee must submit the entire question/answer sheet before leaving the exam hall. The examinee will not be allowed to re-enter the examination hall.



गण्डकी विश्वविद्यालय  
**GANDAKI UNIVERSITY**

Mustang Chowk, Pokhara, Nepal  
Tel +977 61 460251, 460252, [www.gandakiuniversity.edu.np](http://www.gandakiuniversity.edu.np)

**Entrance Examination Card**

Entrance Roll No.: 202204095

Applicant Name: Shiv Lal sah

Exam Center: Pardi Ma. Vi. (Mustang Chowk, Pokhara)

Time: 8:00:00 AM



**General Instruction for Examinee**

- Entrance examination will be of 100 full marks, 75 minutes time period. There is no system of "Negative Marking".
- A total of 100 Multiple Choice Questions (MCQs) will be provided. Please confirm it after you receive the question set.
- Before proceeding for question/answer task, examinee must write their EXAMINATION ROLL Number (both in numerical and alphabet) at specified place.
- The question/answer sheets, if found written with examinee name or any other identification markings (other than exam roll no.) will be treated as EXPELLED.
- For mathematical calculation and rough works, back side of the page can be used.
- Examinee will not be allowed to enter the examination hall, later than 15 minutes of start of examination.
- Examinee must use "Black Pen" to circle the correct answer. Use of pencil, correction pen, correcting fluid etc. will not be allowed
- Any text book, note book, guidebooks or any printed materials, iPad/tablet, electronic notepads, smart watches, blue-tooth hearing aids, etc. are NOT ALLOWED inside the examination hall. Use of mobile phone is strictly prohibited and it MUST be SWITCHED OFF inside the examination hall. Examinee will be expelled if found carrying/using these items/devices during the exam.
- Examinee must follow the instruction written in the question/answer sheet. They MUST also follow the instruction given by the invigilators.
- Examinee will be allowed to leave the examination hall only after 30 minutes of exam start after the exam. Examinee must submit the entire question/answer sheet before leaving the exam hall. The examinee will not be allowed to re-enter the examination hall.



गण्डकी विश्वविद्यालय  
**GANDAKI UNIVERSITY**

Mustang Chowk, Pokhara, Nepal  
Tel +977 61 460251, 460252, [www.gandakiuniversity.edu.np](http://www.gandakiuniversity.edu.np)

**Entrance Examination Card**



Entrance Roll No.: 202204096

Applicant Name: Shreya Singh

Exam Center: Pardi Ma. Vi. (Mustang Chowk, Pokhara)

Time: 8:00:00 AM

**General Instruction for Examinee**

- Entrance examination will be of 100 full marks, 75 minutes time period. There is no system of "Negative Marking".
- A total of 100 Multiple Choice Questions (MCQs) will be provided. Please confirm it after you receive the question set.
- Before proceeding for question/answer task, examinee must write their EXAMINATION ROLL Number (both in numerical and alphabet) at specified place.
- The question/answer sheets, if found written with examinee name or any other identification markings (other than exam roll no.) will be treated as EXPELLED.
- For mathematical calculation and rough works, back side of the page can be used.
- Examinee will not be allowed to enter the examination hall, later than 15 minutes of start of examination.
- Examinee must use "Black Pen" to circle the correct answer. Use of pencil, correction pen, correcting fluid etc. will not be allowed
- Any text book, note book, guidebooks or any printed materials, iPad/tablet, electronic notepads, smart watches, blue-tooth hearing aids, etc. are NOT ALLOWED inside the examination hall. Use of mobile phone is strictly prohibited and it MUST be SWITCHED OFF inside the examination hall. Examinee will be expelled if found carrying/using these items/devices during the exam.
- Examinee must follow the instruction written in the question/answer sheet. They MUST also follow the instruction given by the invigilators.
- Examinee will be allowed to leave the examination hall only after 30 minutes of exam start after the exam. Examinee must submit the entire question/answer sheet before leaving the exam hall. The examinee will not be allowed to re-enter the examination hall.





गण्डकी विश्वविद्यालय  
**GANDAKI UNIVERSITY**

Mustang Chowk, Pokhara, Nepal  
Tel +977 61 460251, 460252, [www.gandakiuniversity.edu.np](http://www.gandakiuniversity.edu.np)

**Entrance Examination Card**

Entrance Roll No.: 202204097

Applicant Name: Shrijana G.M

Exam Center: Pardi Ma. Vi. (Mustang Chowk, Pokhara)

Time: 8:00:00 AM



**General Instruction for Examinee**

- Entrance examination will be of 100 full marks, 75 minutes time period. There is no system of "Negative Marking".
- A total of 100 Multiple Choice Questions (MCQs) will be provided. Please confirm it after you receive the question set.
- Before proceeding for question/answer task, examinee must write their EXAMINATION ROLL Number (both in numerical and alphabet) at specified place.
- The question/answer sheets, if found written with examinee name or any other identification markings (other than exam roll no.) will be treated as EXPELLED.
- For mathematical calculation and rough works, back side of the page can be used.
- Examinee will not be allowed to enter the examination hall, later than 15 minutes of start of examination.
- Examinee must use "Black Pen" to circle the correct answer. Use of pencil, correction pen, correcting fluid etc. will not be allowed
- Any text book, note book, guidebooks or any printed materials, iPad/tablet, electronic notepads, smart watches, blue-tooth hearing aids, etc. are NOT ALLOWED inside the examination hall. Use of mobile phone is strictly prohibited and it MUST be SWITCHED OFF inside the examination hall. Examinee will be expelled if found carrying/using these items/devices during the exam.
- Examinee must follow the instruction written in the question/answer sheet. They MUST also follow the instruction given by the invigilators.
- Examinee will be allowed to leave the examination hall only after 30 minutes of exam start after the exam. Examinee must submit the entire question/answer sheet before leaving the exam hall. The examinee will not be allowed to re-enter the examination hall.



गण्डकी विश्वविद्यालय  
**GANDAKI UNIVERSITY**

Mustang Chowk, Pokhara, Nepal  
Tel +977 61 460251, 460252, [www.gandakiuniversity.edu.np](http://www.gandakiuniversity.edu.np)

**Entrance Examination Card**

Entrance Roll No.: 202204098

Applicant Name: Shyamu yadav

Exam Center: Pardi Ma. Vi. (Mustang Chowk, Pokhara)

Time: 8:00:00 AM



**General Instruction for Examinee**

- Entrance examination will be of 100 full marks, 75 minutes time period. There is no system of "Negative Marking".
- A total of 100 Multiple Choice Questions (MCQs) will be provided. Please confirm it after you receive the question set.
- Before proceeding for question/answer task, examinee must write their EXAMINATION ROLL Number (both in numerical and alphabet) at specified place.
- The question/answer sheets, if found written with examinee name or any other identification markings (other than exam roll no.) will be treated as EXPELLED.
- For mathematical calculation and rough works, back side of the page can be used.
- Examinee will not be allowed to enter the examination hall, later than 15 minutes of start of examination.
- Examinee must use "Black Pen" to circle the correct answer. Use of pencil, correction pen, correcting fluid etc. will not be allowed
- Any text book, note book, guidebooks or any printed materials, iPad/tablet, electronic notepads, smart watches, blue-tooth hearing aids, etc. are NOT ALLOWED inside the examination hall. Use of mobile phone is strictly prohibited and it MUST be SWITCHED OFF inside the examination hall. Examinee will be expelled if found carrying/using these items/devices during the exam.
- Examinee must follow the instruction written in the question/answer sheet. They MUST also follow the instruction given by the invigilators.
- Examinee will be allowed to leave the examination hall only after 30 minutes of exam start after the exam. Examinee must submit the entire question/answer sheet before leaving the exam hall. The examinee will not be allowed to re-enter the examination hall.



गण्डकी विश्वविद्यालय  
**GANDAKI UNIVERSITY**

Mustang Chowk, Pokhara, Nepal  
Tel +977 61 460251, 460252, [www.gandakiuniversity.edu.np](http://www.gandakiuniversity.edu.np)

**Entrance Examination Card**

Entrance Roll No.: 202204099

Applicant Name: Sima Giri

Exam Center: Pardi Ma. Vi. (Mustang Chowk, Pokhara)

Time: 8:00:00 AM



**General Instruction for Examinee**

- Entrance examination will be of 100 full marks, 75 minutes time period. There is no system of "Negative Marking".
- A total of 100 Multiple Choice Questions (MCQs) will be provided. Please confirm it after you receive the question set.
- Before proceeding for question/answer task, examinee must write their EXAMINATION ROLL Number (both in numerical and alphabet) at specified place.
- The question/answer sheets, if found written with examinee name or any other identification markings (other than exam roll no.) will be treated as EXPELLED.
- For mathematical calculation and rough works, back side of the page can be used.
- Examinee will not be allowed to enter the examination hall, later than 15 minutes of start of examination.
- Examinee must use "Black Pen" to circle the correct answer. Use of pencil, correction pen, correcting fluid etc. will not be allowed
- Any text book, note book, guidebooks or any printed materials, iPad/tablet, electronic notepads, smart watches, blue-tooth hearing aids, etc. are NOT ALLOWED inside the examination hall. Use of mobile phone is strictly prohibited and it MUST be SWITCHED OFF inside the examination hall. Examinee will be expelled if found carrying/using these items/devices during the exam.
- Examinee must follow the instruction written in the question/answer sheet. They MUST also follow the instruction given by the invigilators.
- Examinee will be allowed to leave the examination hall only after 30 minutes of exam start after the exam. Examinee must submit the entire question/answer sheet before leaving the exam hall. The examinee will not be allowed to re-enter the examination hall.



गण्डकी विश्वविद्यालय  
**GANDAKI UNIVERSITY**

Mustang Chowk, Pokhara, Nepal  
Tel +977 61 460251, 460252, [www.gandakiuniversity.edu.np](http://www.gandakiuniversity.edu.np)

**Entrance Examination Card**

Entrance Roll No.: 202204100

Applicant Name: Simran Ghimire

Exam Center: Pardi Ma. Vi. (Mustang Chowk, Pokhara)

Time: 8:00:00 AM



**General Instruction for Examinee**

- Entrance examination will be of 100 full marks, 75 minutes time period. There is no system of "Negative Marking".
- A total of 100 Multiple Choice Questions (MCQs) will be provided. Please confirm it after you receive the question set.
- Before proceeding for question/answer task, examinee must write their EXAMINATION ROLL Number (both in numerical and alphabet) at specified place.
- The question/answer sheets, if found written with examinee name or any other identification markings (other than exam roll no.) will be treated as EXPELLED.
- For mathematical calculation and rough works, back side of the page can be used.
- Examinee will not be allowed to enter the examination hall, later than 15 minutes of start of examination.
- Examinee must use "Black Pen" to circle the correct answer. Use of pencil, correction pen, correcting fluid etc. will not be allowed
- Any text book, note book, guidebooks or any printed materials, iPad/tablet, electronic notepads, smart watches, blue-tooth hearing aids, etc. are NOT ALLOWED inside the examination hall. Use of mobile phone is strictly prohibited and it MUST be SWITCHED OFF inside the examination hall. Examinee will be expelled if found carrying/using these items/devices during the exam.
- Examinee must follow the instruction written in the question/answer sheet. They MUST also follow the instruction given by the invigilators.
- Examinee will be allowed to leave the examination hall only after 30 minutes of exam start after the exam. Examinee must submit the entire question/answer sheet before leaving the exam hall. The examinee will not be allowed to re-enter the examination hall.



गण्डकी विश्वविद्यालय  
**GANDAKI UNIVERSITY**

Mustang Chowk, Pokhara, Nepal  
Tel +977 61 460251, 460252, [www.gandakiuniversity.edu.np](http://www.gandakiuniversity.edu.np)

**Entrance Examination Card**



Entrance Roll No.: 202204101

Applicant Name: Simran Praveen

Exam Center: Pardi Ma. Vi. (Mustang Chowk, Pokhara)

Time: 8:00:00 AM

**General Instruction for Examinee**

- Entrance examination will be of 100 full marks, 75 minutes time period. There is no system of "Negative Marking".
- A total of 100 Multiple Choice Questions (MCQs) will be provided. Please confirm it after you receive the question set.
- Before proceeding for question/answer task, examinee must write their EXAMINATION ROLL Number (both in numerical and alphabet) at specified place.
- The question/answer sheets, if found written with examinee name or any other identification markings (other than exam roll no.) will be treated as EXPELLED.
- For mathematical calculation and rough works, back side of the page can be used.
- Examinee will not be allowed to enter the examination hall, later than 15 minutes of start of examination.
- Examinee must use "Black Pen" to circle the correct answer. Use of pencil, correction pen, correcting fluid etc. will not be allowed
- Any text book, note book, guidebooks or any printed materials, iPad/tablet, electronic notepads, smart watches, blue-tooth hearing aids, etc. are NOT ALLOWED inside the examination hall. Use of mobile phone is strictly prohibited and it MUST be SWITCHED OFF inside the examination hall. Examinee will be expelled if found carrying/using these items/devices during the exam.
- Examinee must follow the instruction written in the question/answer sheet. They MUST also follow the instruction given by the invigilators.
- Examinee will be allowed to leave the examination hall only after 30 minutes of exam start after the exam. Examinee must submit the entire question/answer sheet before leaving the exam hall. The examinee will not be allowed to re-enter the examination hall.



गण्डकी विश्वविद्यालय  
**GANDAKI UNIVERSITY**

Mustang Chowk, Pokhara, Nepal  
Tel +977 61 460251, 460252, [www.gandakiuniversity.edu.np](http://www.gandakiuniversity.edu.np)

**Entrance Examination Card**

Entrance Roll No.: 202204102

Applicant Name: Subodh khadka

Exam Center: Pardi Ma. Vi. (Mustang Chowk, Pokhara)

Time: 8:00:00 AM



**General Instruction for Examinee**

- Entrance examination will be of 100 full marks, 75 minutes time period. There is no system of "Negative Marking".
- A total of 100 Multiple Choice Questions (MCQs) will be provided. Please confirm it after you receive the question set.
- Before proceeding for question/answer task, examinee must write their EXAMINATION ROLL Number (both in numerical and alphabet) at specified place.
- The question/answer sheets, if found written with examinee name or any other identification markings (other than exam roll no.) will be treated as EXPELLED.
- For mathematical calculation and rough works, back side of the page can be used.
- Examinee will not be allowed to enter the examination hall, later than 15 minutes of start of examination.
- Examinee must use "Black Pen" to circle the correct answer. Use of pencil, correction pen, correcting fluid etc. will not be allowed
- Any text book, note book, guidebooks or any printed materials, iPad/tablet, electronic notepads, smart watches, blue-tooth hearing aids, etc. are NOT ALLOWED inside the examination hall. Use of mobile phone is strictly prohibited and it MUST be SWITCHED OFF inside the examination hall. Examinee will be expelled if found carrying/using these items/devices during the exam.
- Examinee must follow the instruction written in the question/answer sheet. They MUST also follow the instruction given by the invigilators.
- Examinee will be allowed to leave the examination hall only after 30 minutes of exam start after the exam. Examinee must submit the entire question/answer sheet before leaving the exam hall. The examinee will not be allowed to re-enter the examination hall.



गण्डकी विश्वविद्यालय  
**GANDAKI UNIVERSITY**

Mustang Chowk, Pokhara, Nepal  
Tel +977 61 460251, 460252, [www.gandakiuniversity.edu.np](http://www.gandakiuniversity.edu.np)

**Entrance Examination Card**

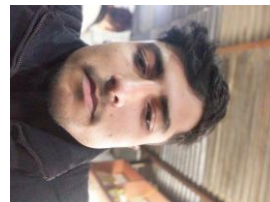

Entrance Roll No.: 202204103

Applicant Name: Sujan Subedi

Exam Center: Pardi Ma. Vi. (Mustang Chowk, Pokhara)

Time: 8:00:00 AM

**General Instruction for Examinee**

- Entrance examination will be of 100 full marks, 75 minutes time period. There is no system of "Negative Marking".
- A total of 100 Multiple Choice Questions (MCQs) will be provided. Please confirm it after you receive the question set.
- Before proceeding for question/answer task, examinee must write their EXAMINATION ROLL Number (both in numerical and alphabet) at specified place.
- The question/answer sheets, if found written with examinee name or any other identification markings (other than exam roll no.) will be treated as EXPELLED.
- For mathematical calculation and rough works, back side of the page can be used.
- Examinee will not be allowed to enter the examination hall, later than 15 minutes of start of examination.
- Examinee must use "Black Pen" to circle the correct answer. Use of pencil, correction pen, correcting fluid etc. will not be allowed
- Any text book, note book, guidebooks or any printed materials, iPad/tablet, electronic notepads, smart watches, blue-tooth hearing aids, etc. are NOT ALLOWED inside the examination hall. Use of mobile phone is strictly prohibited and it MUST be SWITCHED OFF inside the examination hall. Examinee will be expelled if found carrying/using these items/devices during the exam.
- Examinee must follow the instruction written in the question/answer sheet. They MUST also follow the instruction given by the invigilators.
- Examinee will be allowed to leave the examination hall only after 30 minutes of exam start after the exam. Examinee must submit the entire question/answer sheet before leaving the exam hall. The examinee will not be allowed to re-enter the examination hall.



गण्डकी विश्वविद्यालय  
**GANDAKI UNIVERSITY**

Mustang Chowk, Pokhara, Nepal  
Tel +977 61 460251, 460252, [www.gandakiuniversity.edu.np](http://www.gandakiuniversity.edu.np)

**Entrance Examination Card**

Entrance Roll No.: 202204104

Applicant Name: Suman Acharya

Exam Center: Pardi Ma. Vi. (Mustang Chowk, Pokhara)

Time: 8:00:00 AM



**General Instruction for Examinee**

- Entrance examination will be of 100 full marks, 75 minutes time period. There is no system of "Negative Marking".
- A total of 100 Multiple Choice Questions (MCQs) will be provided. Please confirm it after you receive the question set.
- Before proceeding for question/answer task, examinee must write their EXAMINATION ROLL Number (both in numerical and alphabet) at specified place.
- The question/answer sheets, if found written with examinee name or any other identification markings (other than exam roll no.) will be treated as EXPELLED.
- For mathematical calculation and rough works, back side of the page can be used.
- Examinee will not be allowed to enter the examination hall, later than 15 minutes of start of examination.
- Examinee must use "Black Pen" to circle the correct answer. Use of pencil, correction pen, correcting fluid etc. will not be allowed
- Any text book, note book, guidebooks or any printed materials, iPad/tablet, electronic notepads, smart watches, blue-tooth hearing aids, etc. are NOT ALLOWED inside the examination hall. Use of mobile phone is strictly prohibited and it MUST be SWITCHED OFF inside the examination hall. Examinee will be expelled if found carrying/using these items/devices during the exam.
- Examinee must follow the instruction written in the question/answer sheet. They MUST also follow the instruction given by the invigilators.
- Examinee will be allowed to leave the examination hall only after 30 minutes of exam start after the exam. Examinee must submit the entire question/answer sheet before leaving the exam hall. The examinee will not be allowed to re-enter the examination hall.





गण्डकी विश्वविद्यालय  
**GANDAKI UNIVERSITY**

Mustang Chowk, Pokhara, Nepal  
Tel +977 61 460251, 460252, [www.gandakiuniversity.edu.np](http://www.gandakiuniversity.edu.np)

**Entrance Examination Card**

Entrance Roll No.: 202204105

Applicant Name: sunaj lamsal

Exam Center: Pardi Ma. Vi. (Mustang Chowk, Pokhara)

Time: 8:00:00 AM



**General Instruction for Examinee**

- Entrance examination will be of 100 full marks, 75 minutes time period. There is no system of "Negative Marking".
- A total of 100 Multiple Choice Questions (MCQs) will be provided. Please confirm it after you receive the question set.
- Before proceeding for question/answer task, examinee must write their EXAMINATION ROLL Number (both in numerical and alphabet) at specified place.
- The question/answer sheets, if found written with examinee name or any other identification markings (other than exam roll no.) will be treated as EXPELLED.
- For mathematical calculation and rough works, back side of the page can be used.
- Examinee will not be allowed to enter the examination hall, later than 15 minutes of start of examination.
- Examinee must use "Black Pen" to circle the correct answer. Use of pencil, correction pen, correcting fluid etc. will not be allowed
- Any text book, note book, guidebooks or any printed materials, iPad/tablet, electronic notepads, smart watches, blue-tooth hearing aids, etc. are NOT ALLOWED inside the examination hall. Use of mobile phone is strictly prohibited and it MUST be SWITCHED OFF inside the examination hall. Examinee will be expelled if found carrying/using these items/devices during the exam.
- Examinee must follow the instruction written in the question/answer sheet. They MUST also follow the instruction given by the invigilators.
- Examinee will be allowed to leave the examination hall only after 30 minutes of exam start after the exam. Examinee must submit the entire question/answer sheet before leaving the exam hall. The examinee will not be allowed to re-enter the examination hall.



गण्डकी विश्वविद्यालय  
**GANDAKI UNIVERSITY**

Mustang Chowk, Pokhara, Nepal  
Tel +977 61 460251, 460252, [www.gandakiuniversity.edu.np](http://www.gandakiuniversity.edu.np)

**Entrance Examination Card**

Entrance Roll No.: 202204106

Applicant Name: Sunita Shahi

Exam Center: Pardi Ma. Vi. (Mustang Chowk, Pokhara)

Time: 8:00:00 AM



**General Instruction for Examinee**

- Entrance examination will be of 100 full marks, 75 minutes time period. There is no system of "Negative Marking".
- A total of 100 Multiple Choice Questions (MCQs) will be provided. Please confirm it after you receive the question set.
- Before proceeding for question/answer task, examinee must write their EXAMINATION ROLL Number (both in numerical and alphabet) at specified place.
- The question/answer sheets, if found written with examinee name or any other identification markings (other than exam roll no.) will be treated as EXPELLED.
- For mathematical calculation and rough works, back side of the page can be used.
- Examinee will not be allowed to enter the examination hall, later than 15 minutes of start of examination.
- Examinee must use "Black Pen" to circle the correct answer. Use of pencil, correction pen, correcting fluid etc. will not be allowed
- Any text book, note book, guidebooks or any printed materials, iPad/tablet, electronic notepads, smart watches, blue-tooth hearing aids, etc. are NOT ALLOWED inside the examination hall. Use of mobile phone is strictly prohibited and it MUST be SWITCHED OFF inside the examination hall. Examinee will be expelled if found carrying/using these items/devices during the exam.
- Examinee must follow the instruction written in the question/answer sheet. They MUST also follow the instruction given by the invigilators.
- Examinee will be allowed to leave the examination hall only after 30 minutes of exam start after the exam. Examinee must submit the entire question/answer sheet before leaving the exam hall. The examinee will not be allowed to re-enter the examination hall.



गण्डकी विश्वविद्यालय  
**GANDAKI UNIVERSITY**

Mustang Chowk, Pokhara, Nepal  
Tel +977 61 460251, 460252, [www.gandakiuniversity.edu.np](http://www.gandakiuniversity.edu.np)

**Entrance Examination Card**



Entrance Roll No.: 202204107

Applicant Name: Susma Oli

Exam Center: Pardi Ma. Vi. (Mustang Chowk, Pokhara)

Time: 8:00:00 AM

**General Instruction for Examinee**

- Entrance examination will be of 100 full marks, 75 minutes time period. There is no system of "Negative Marking".
- A total of 100 Multiple Choice Questions (MCQs) will be provided. Please confirm it after you receive the question set.
- Before proceeding for question/answer task, examinee must write their EXAMINATION ROLL Number (both in numerical and alphabet) at specified place.
- The question/answer sheets, if found written with examinee name or any other identification markings (other than exam roll no.) will be treated as EXPELLED.
- For mathematical calculation and rough works, back side of the page can be used.
- Examinee will not be allowed to enter the examination hall, later than 15 minutes of start of examination.
- Examinee must use "Black Pen" to circle the correct answer. Use of pencil, correction pen, correcting fluid etc. will not be allowed
- Any text book, note book, guidebooks or any printed materials, iPad/tablet, electronic notepads, smart watches, blue-tooth hearing aids, etc. are NOT ALLOWED inside the examination hall. Use of mobile phone is strictly prohibited and it MUST be SWITCHED OFF inside the examination hall. Examinee will be expelled if found carrying/using these items/devices during the exam.
- Examinee must follow the instruction written in the question/answer sheet. They MUST also follow the instruction given by the invigilators.
- Examinee will be allowed to leave the examination hall only after 30 minutes of exam start after the exam. Examinee must submit the entire question/answer sheet before leaving the exam hall. The examinee will not be allowed to re-enter the examination hall.



गण्डकी विश्वविद्यालय  
**GANDAKI UNIVERSITY**

Mustang Chowk, Pokhara, Nepal  
Tel +977 61 460251, 460252, [www.gandakiuniversity.edu.np](http://www.gandakiuniversity.edu.np)

**Entrance Examination Card**

Entrance Roll No.: 202204108

Applicant Name: Susrika Dawadi

Exam Center: Pardi Ma. Vi. (Mustang Chowk, Pokhara)

Time: 8:00:00 AM



**General Instruction for Examinee**

- Entrance examination will be of 100 full marks, 75 minutes time period. There is no system of "Negative Marking".
- A total of 100 Multiple Choice Questions (MCQs) will be provided. Please confirm it after you receive the question set.
- Before proceeding for question/answer task, examinee must write their EXAMINATION ROLL Number (both in numerical and alphabet) at specified place.
- The question/answer sheets, if found written with examinee name or any other identification markings (other than exam roll no.) will be treated as EXPELLED.
- For mathematical calculation and rough works, back side of the page can be used.
- Examinee will not be allowed to enter the examination hall, later than 15 minutes of start of examination.
- Examinee must use "Black Pen" to circle the correct answer. Use of pencil, correction pen, correcting fluid etc. will not be allowed
- Any text book, note book, guidebooks or any printed materials, iPad/tablet, electronic notepads, smart watches, blue-tooth hearing aids, etc. are NOT ALLOWED inside the examination hall. Use of mobile phone is strictly prohibited and it MUST be SWITCHED OFF inside the examination hall. Examinee will be expelled if found carrying/using these items/devices during the exam.
- Examinee must follow the instruction written in the question/answer sheet. They MUST also follow the instruction given by the invigilators.
- Examinee will be allowed to leave the examination hall only after 30 minutes of exam start after the exam. Examinee must submit the entire question/answer sheet before leaving the exam hall. The examinee will not be allowed to re-enter the examination hall.



गण्डकी विश्वविद्यालय  
**GANDAKI UNIVERSITY**

Mustang Chowk, Pokhara, Nepal  
Tel +977 61 460251, 460252, [www.gandakiuniversity.edu.np](http://www.gandakiuniversity.edu.np)

**Entrance Examination Card**



Entrance Roll No.: 202204109

Applicant Name: Suveksha Panta

Exam Center: Pardi Ma. Vi. (Mustang Chowk, Pokhara)

Time: 8:00:00 AM

**General Instruction for Examinee**

- Entrance examination will be of 100 full marks, 75 minutes time period. There is no system of "Negative Marking".
- A total of 100 Multiple Choice Questions (MCQs) will be provided. Please confirm it after you receive the question set.
- Before proceeding for question/answer task, examinee must write their EXAMINATION ROLL Number (both in numerical and alphabet) at specified place.
- The question/answer sheets, if found written with examinee name or any other identification markings (other than exam roll no.) will be treated as EXPELLED.
- For mathematical calculation and rough works, back side of the page can be used.
- Examinee will not be allowed to enter the examination hall, later than 15 minutes of start of examination.
- Examinee must use "Black Pen" to circle the correct answer. Use of pencil, correction pen, correcting fluid etc. will not be allowed
- Any text book, note book, guidebooks or any printed materials, iPad/tablet, electronic notepads, smart watches, blue-tooth hearing aids, etc. are NOT ALLOWED inside the examination hall. Use of mobile phone is strictly prohibited and it MUST be SWITCHED OFF inside the examination hall. Examinee will be expelled if found carrying/using these items/devices during the exam.
- Examinee must follow the instruction written in the question/answer sheet. They MUST also follow the instruction given by the invigilators.
- Examinee will be allowed to leave the examination hall only after 30 minutes of exam start after the exam. Examinee must submit the entire question/answer sheet before leaving the exam hall. The examinee will not be allowed to re-enter the examination hall.



गण्डकी विश्वविद्यालय  
**GANDAKI UNIVERSITY**

Mustang Chowk, Pokhara, Nepal  
Tel +977 61 460251, 460252, [www.gandakiuniversity.edu.np](http://www.gandakiuniversity.edu.np)

**Entrance Examination Card**

Entrance Roll No.: 202204110

Applicant Name: Suyog Raj Sharma Poudel

Exam Center: Pardi Ma. Vi. (Mustang Chowk, Pokhara)

Time: 8:00:00 AM



**General Instruction for Examinee**

- Entrance examination will be of 100 full marks, 75 minutes time period. There is no system of "Negative Marking".
- A total of 100 Multiple Choice Questions (MCQs) will be provided. Please confirm it after you receive the question set.
- Before proceeding for question/answer task, examinee must write their EXAMINATION ROLL Number (both in numerical and alphabet) at specified place.
- The question/answer sheets, if found written with examinee name or any other identification markings (other than exam roll no.) will be treated as EXPELLED.
- For mathematical calculation and rough works, back side of the page can be used.
- Examinee will not be allowed to enter the examination hall, later than 15 minutes of start of examination.
- Examinee must use "Black Pen" to circle the correct answer. Use of pencil, correction pen, correcting fluid etc. will not be allowed
- Any text book, note book, guidebooks or any printed materials, iPad/tablet, electronic notepads, smart watches, blue-tooth hearing aids, etc. are NOT ALLOWED inside the examination hall. Use of mobile phone is strictly prohibited and it MUST be SWITCHED OFF inside the examination hall. Examinee will be expelled if found carrying/using these items/devices during the exam.
- Examinee must follow the instruction written in the question/answer sheet. They MUST also follow the instruction given by the invigilators.
- Examinee will be allowed to leave the examination hall only after 30 minutes of exam start after the exam. Examinee must submit the entire question/answer sheet before leaving the exam hall. The examinee will not be allowed to re-enter the examination hall.



गण्डकी विश्वविद्यालय  
**GANDAKI UNIVERSITY**

Mustang Chowk, Pokhara, Nepal  
Tel +977 61 460251, 460252, [www.gandakiuniversity.edu.np](http://www.gandakiuniversity.edu.np)

**Entrance Examination Card**

Entrance Roll No.: 202204111

Applicant Name: Swastika kumari sah

Exam Center: Pardi Ma. Vi. (Mustang Chowk, Pokhara)

Time: 8:00:00 AM



**General Instruction for Examinee**

- Entrance examination will be of 100 full marks, 75 minutes time period. There is no system of "Negative Marking".
- A total of 100 Multiple Choice Questions (MCQs) will be provided. Please confirm it after you receive the question set.
- Before proceeding for question/answer task, examinee must write their EXAMINATION ROLL Number (both in numerical and alphabet) at specified place.
- The question/answer sheets, if found written with examinee name or any other identification markings (other than exam roll no.) will be treated as EXPELLED.
- For mathematical calculation and rough works, back side of the page can be used.
- Examinee will not be allowed to enter the examination hall, later than 15 minutes of start of examination.
- Examinee must use "Black Pen" to circle the correct answer. Use of pencil, correction pen, correcting fluid etc. will not be allowed
- Any text book, note book, guidebooks or any printed materials, iPad/tablet, electronic notepads, smart watches, blue-tooth hearing aids, etc. are NOT ALLOWED inside the examination hall. Use of mobile phone is strictly prohibited and it MUST be SWITCHED OFF inside the examination hall. Examinee will be expelled if found carrying/using these items/devices during the exam.
- Examinee must follow the instruction written in the question/answer sheet. They MUST also follow the instruction given by the invigilators.
- Examinee will be allowed to leave the examination hall only after 30 minutes of exam start after the exam. Examinee must submit the entire question/answer sheet before leaving the exam hall. The examinee will not be allowed to re-enter the examination hall.



गण्डकी विश्वविद्यालय  
**GANDAKI UNIVERSITY**

Mustang Chowk, Pokhara, Nepal  
Tel +977 61 460251, 460252, [www.gandakiuniversity.edu.np](http://www.gandakiuniversity.edu.np)

**Entrance Examination Card**

Entrance Roll No.: 202204112

Applicant Name: Swechchha Hamal

Exam Center: Pardi Ma. Vi. (Mustang Chowk, Pokhara)

Time: 8:00:00 AM



**General Instruction for Examinee**

- Entrance examination will be of 100 full marks, 75 minutes time period. There is no system of "Negative Marking".
- A total of 100 Multiple Choice Questions (MCQs) will be provided. Please confirm it after you receive the question set.
- Before proceeding for question/answer task, examinee must write their EXAMINATION ROLL Number (both in numerical and alphabet) at specified place.
- The question/answer sheets, if found written with examinee name or any other identification markings (other than exam roll no.) will be treated as EXPELLED.
- For mathematical calculation and rough works, back side of the page can be used.
- Examinee will not be allowed to enter the examination hall, later than 15 minutes of start of examination.
- Examinee must use "Black Pen" to circle the correct answer. Use of pencil, correction pen, correcting fluid etc. will not be allowed
- Any text book, note book, guidebooks or any printed materials, iPad/tablet, electronic notepads, smart watches, blue-tooth hearing aids, etc. are NOT ALLOWED inside the examination hall. Use of mobile phone is strictly prohibited and it MUST be SWITCHED OFF inside the examination hall. Examinee will be expelled if found carrying/using these items/devices during the exam.
- Examinee must follow the instruction written in the question/answer sheet. They MUST also follow the instruction given by the invigilators.
- Examinee will be allowed to leave the examination hall only after 30 minutes of exam start after the exam. Examinee must submit the entire question/answer sheet before leaving the exam hall. The examinee will not be allowed to re-enter the examination hall.





गण्डकी विश्वविद्यालय  
**GANDAKI UNIVERSITY**

Mustang Chowk, Pokhara, Nepal  
Tel +977 61 460251, 460252, [www.gandakiuniversity.edu.np](http://www.gandakiuniversity.edu.np)

**Entrance Examination Card**

Entrance Roll No.: 202204113

Applicant Name: Tapendra Mahatara

Exam Center: Pardi Ma. Vi. (Mustang Chowk, Pokhara)

Time: 8:00:00 AM



**General Instruction for Examinee**

- Entrance examination will be of 100 full marks, 75 minutes time period. There is no system of "Negative Marking".
- A total of 100 Multiple Choice Questions (MCQs) will be provided. Please confirm it after you receive the question set.
- Before proceeding for question/answer task, examinee must write their EXAMINATION ROLL Number (both in numerical and alphabet) at specified place.
- The question/answer sheets, if found written with examinee name or any other identification markings (other than exam roll no.) will be treated as EXPELLED.
- For mathematical calculation and rough works, back side of the page can be used.
- Examinee will not be allowed to enter the examination hall, later than 15 minutes of start of examination.
- Examinee must use "Black Pen" to circle the correct answer. Use of pencil, correction pen, correcting fluid etc. will not be allowed
- Any text book, note book, guidebooks or any printed materials, iPad/tablet, electronic notepads, smart watches, blue-tooth hearing aids, etc. are NOT ALLOWED inside the examination hall. Use of mobile phone is strictly prohibited and it MUST be SWITCHED OFF inside the examination hall. Examinee will be expelled if found carrying/using these items/devices during the exam.
- Examinee must follow the instruction written in the question/answer sheet. They MUST also follow the instruction given by the invigilators.
- Examinee will be allowed to leave the examination hall only after 30 minutes of exam start after the exam. Examinee must submit the entire question/answer sheet before leaving the exam hall. The examinee will not be allowed to re-enter the examination hall.



गण्डकी विश्वविद्यालय  
**GANDAKI UNIVERSITY**

Mustang Chowk, Pokhara, Nepal  
Tel +977 61 460251, 460252, [www.gandakiuniversity.edu.np](http://www.gandakiuniversity.edu.np)

**Entrance Examination Card**

Entrance Roll No.: 202204114

Applicant Name: Ujjwal Pokharel

Exam Center: Pardi Ma. Vi. (Mustang Chowk, Pokhara)

Time: 8:00:00 AM



**General Instruction for Examinee**

- Entrance examination will be of 100 full marks, 75 minutes time period. There is no system of "Negative Marking".
- A total of 100 Multiple Choice Questions (MCQs) will be provided. Please confirm it after you receive the question set.
- Before proceeding for question/answer task, examinee must write their EXAMINATION ROLL Number (both in numerical and alphabet) at specified place.
- The question/answer sheets, if found written with examinee name or any other identification markings (other than exam roll no.) will be treated as EXPELLED.
- For mathematical calculation and rough works, back side of the page can be used.
- Examinee will not be allowed to enter the examination hall, later than 15 minutes of start of examination.
- Examinee must use "Black Pen" to circle the correct answer. Use of pencil, correction pen, correcting fluid etc. will not be allowed
- Any text book, note book, guidebooks or any printed materials, iPad/tablet, electronic notepads, smart watches, blue-tooth hearing aids, etc. are NOT ALLOWED inside the examination hall. Use of mobile phone is strictly prohibited and it MUST be SWITCHED OFF inside the examination hall. Examinee will be expelled if found carrying/using these items/devices during the exam.
- Examinee must follow the instruction written in the question/answer sheet. They MUST also follow the instruction given by the invigilators.
- Examinee will be allowed to leave the examination hall only after 30 minutes of exam start after the exam. Examinee must submit the entire question/answer sheet before leaving the exam hall. The examinee will not be allowed to re-enter the examination hall.



गण्डकी विश्वविद्यालय  
**GANDAKI UNIVERSITY**

Mustang Chowk, Pokhara, Nepal  
Tel +977 61 460251, 460252, [www.gandakiuniversity.edu.np](http://www.gandakiuniversity.edu.np)

**Entrance Examination Card**

Entrance Roll No.: 202204115

Applicant Name: Umesh sah

Exam Center: Pardi Ma. Vi. (Mustang Chowk, Pokhara)

Time: 8:00:00 AM



**General Instruction for Examinee**

- Entrance examination will be of 100 full marks, 75 minutes time period. There is no system of "Negative Marking".
- A total of 100 Multiple Choice Questions (MCQs) will be provided. Please confirm it after you receive the question set.
- Before proceeding for question/answer task, examinee must write their EXAMINATION ROLL Number (both in numerical and alphabet) at specified place.
- The question/answer sheets, if found written with examinee name or any other identification markings (other than exam roll no.) will be treated as EXPELLED.
- For mathematical calculation and rough works, back side of the page can be used.
- Examinee will not be allowed to enter the examination hall, later than 15 minutes of start of examination.
- Examinee must use "Black Pen" to circle the correct answer. Use of pencil, correction pen, correcting fluid etc. will not be allowed
- Any text book, note book, guidebooks or any printed materials, iPad/tablet, electronic notepads, smart watches, blue-tooth hearing aids, etc. are NOT ALLOWED inside the examination hall. Use of mobile phone is strictly prohibited and it MUST be SWITCHED OFF inside the examination hall. Examinee will be expelled if found carrying/using these items/devices during the exam.
- Examinee must follow the instruction written in the question/answer sheet. They MUST also follow the instruction given by the invigilators.
- Examinee will be allowed to leave the examination hall only after 30 minutes of exam start after the exam. Examinee must submit the entire question/answer sheet before leaving the exam hall. The examinee will not be allowed to re-enter the examination hall.

